

CONSTRUCTION PLANS BUFFALO CREEK 12 & 10 INCH SANITARY SEWER EXTENSION CITY OF ROCKWALL ROCKWALL COUNTY, TEXAS

SHEET INDEX

1. COVER
2. STATION 0+00 THRU 12+00
3. STATION 12+00 THRU 24+00
4. STATION 24+00 THRU 36+00
5. STATION 36+00 THRU 47+50
6. STATION 47+50 THRU 59+50
7. STATION 59+50 THRU 71+50
8. STATION 71+50 THRU 83+50
9. STATION 83+50 THRU 95+50
10. STATION 95+50 TO END STATION 98+58.35
11. DETAILS
12. DETAILS

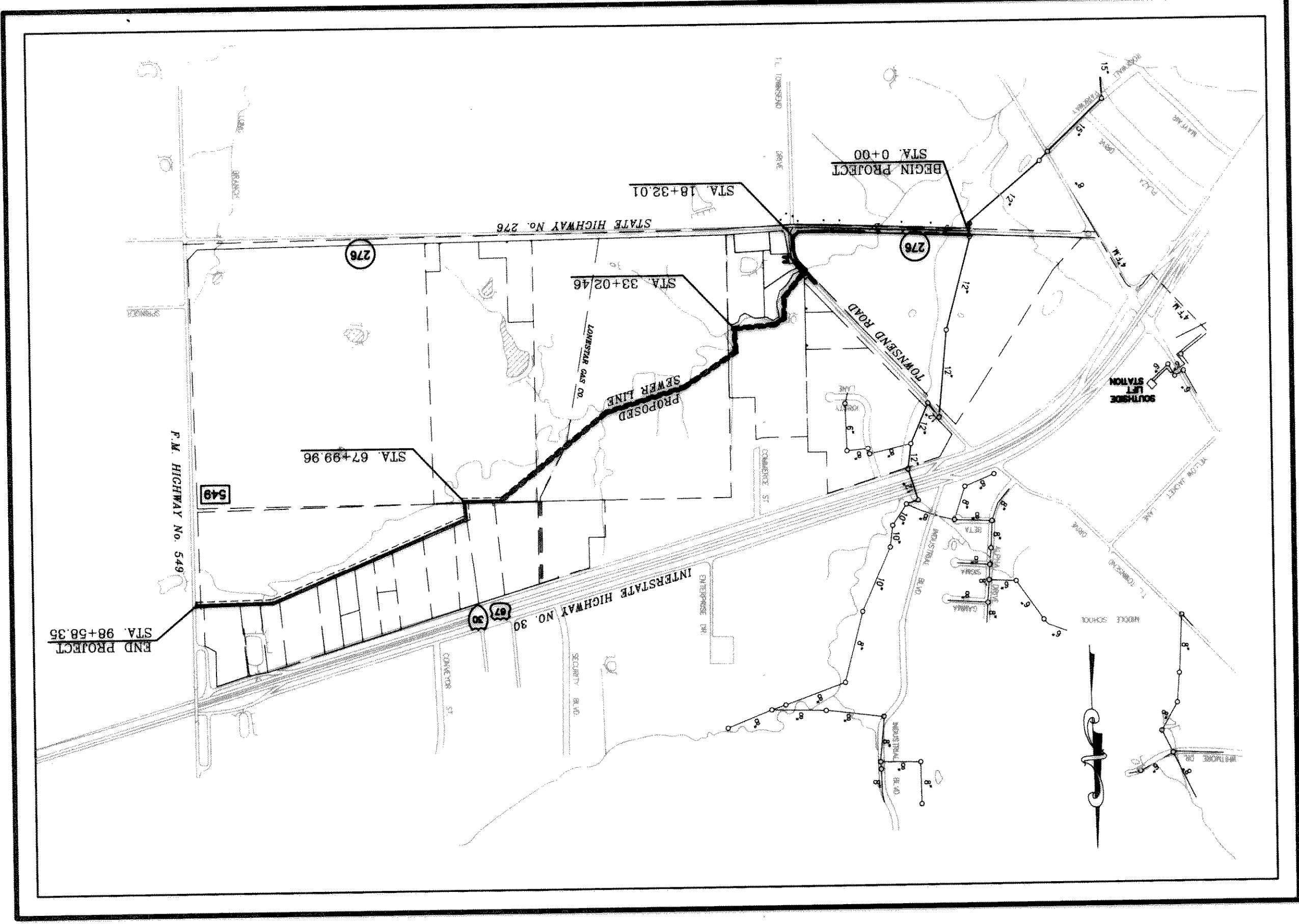

LOCATION MAP
N.T.S.

OWNER - CITY OF ROCKWALL
205 W. RUSK
ROCKWALL, TEXAS 75087
PHONE 972-771-7700

DOUPHRADE & ASSOCIATES
ENGINEERING - SURVEYING - CONSTRUCTION MANAGEMENT
P.O. BOX 1336 ROCKWALL, TEXAS 75087
PHONE: (972)771-9004 FAX: (972)771-9006

RECORD DRAWINGS:
THE INTENT OF THE OWNER AND ENGINEER
WAS TO CONSTRUCT THESE FACILITIES
ACCORDING TO THESE PLANS AS APPROVED
BY THE CITY OF Rockwall. THE LINES
AND GRADES WERE SET ON THE GROUND FOR
CONSTRUCTION ACCORDING TO SAID PLANS.
THE CITY OF Rockwall. THE OWNER AND
ENGINEER DID NOT VERIFY LINES OR GRADES
AFTER CONSTRUCTION. WE ARE NOT AWARE
OF ANY CHANGES OR REVISIONS TO THESE
PLANS DURING CONSTRUCTION EXCEPT AS
NOTED.

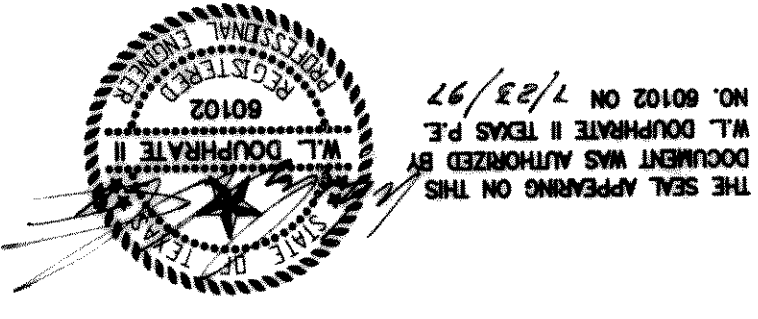

PROJECT NO: 9606
DATE: JULY 1997

ROCKWALL ECONOMIC DEVELOPMENT CORPORATION

VOTING BOARD MEMBERS

GARY MARTIN.....PRESIDENT
LARRY PARKS.....VICE-PRESIDENT
FRANK R. MILLER.....SECRETARY
CHARLES JOHNSON
FRED SELF

BOB HOLLMAN
JOHN KING
ART RUFF
BEN P. (PAT) FRIEND
MARCIA M. GILBERT

CITY MANAGER
JULIE COUCH

EXECUTIVE DIRECTOR
PAM MUNDO

GENERAL NOTES

1. Excavated material shall be placed as directed by the Owner.
2. Construction shall meet the requirements of the latest revision of the Standards of Design and Standard Details for the City of Rockwall.
3. All fill areas to be density controlled and compacted to 95% density at optimum moisture content.
4. It shall be the responsibility of the Contractor to locate and verify all existing utilities prior to the beginning of construction to insure no conflicts between all utility lines.
5. All sanitary sewer manholes shall be cast in place.
6. All 12" sanitary sewer creek crossings shall be installed with Class 50 ductile iron pipe with polyethylene liner.
7. Contractor shall provide trench safety plan to Owner & Engineer prior to commencement of construction phase.
8. Contractor shall be responsible for securing materials storage site.