

CONSTRUCTION PLANS

BUFFALO CREEK

12 & 10 INCH SANITARY SEWER EXTENSION

CITY OF ROCKWALL
ROCKWALL COUNTY, TEXAS

ROCKWALL ECONOMIC DEVELOPMENT CORPORATION

VOTING BOARD MEMBERS

GARY MARTIN.....PRESIDENT
LARRY PARKS.....VICE-PRESIDENT
FRANK R. MILLER.....SECRETARY
CHARLES JOHNSON
FRED SELF

EX-OFFICIO BOARD MEMBERS

BOB HOLLIMAN
JOHN KING
ART RUFF
BEN P. (PAT) FRIEND
MARCIA M. GILBERT

CITY MANAGER

JULIE COUCH

EXECUTIVE DIRECTOR

PAM MUNDO

GENERAL NOTES

1. Excavated material shall be placed as directed by the Owner.
2. Construction shall meet the requirements of the latest revision of the Standards of Design and Standard Details for the City of Rockwall.
3. All fill areas to be density controlled and compacted to 95% density at optimum moisture content.
4. It shall be the responsibility of the Contractor to locate and verify all existing utilities prior to the beginning of construction to insure no conflicts between all utility lines.
5. All sanitary sewer manholes shall be cast in place.
6. All 12" sanitary sewer creek crossings shall be installed with Class 50 ductile iron pipe with polyethylene liner.
7. Contractor shall provide trench safety plan to Owner & Engineer prior to commencement of construction phase.
8. Contractor shall be responsible for securing materials storage site.

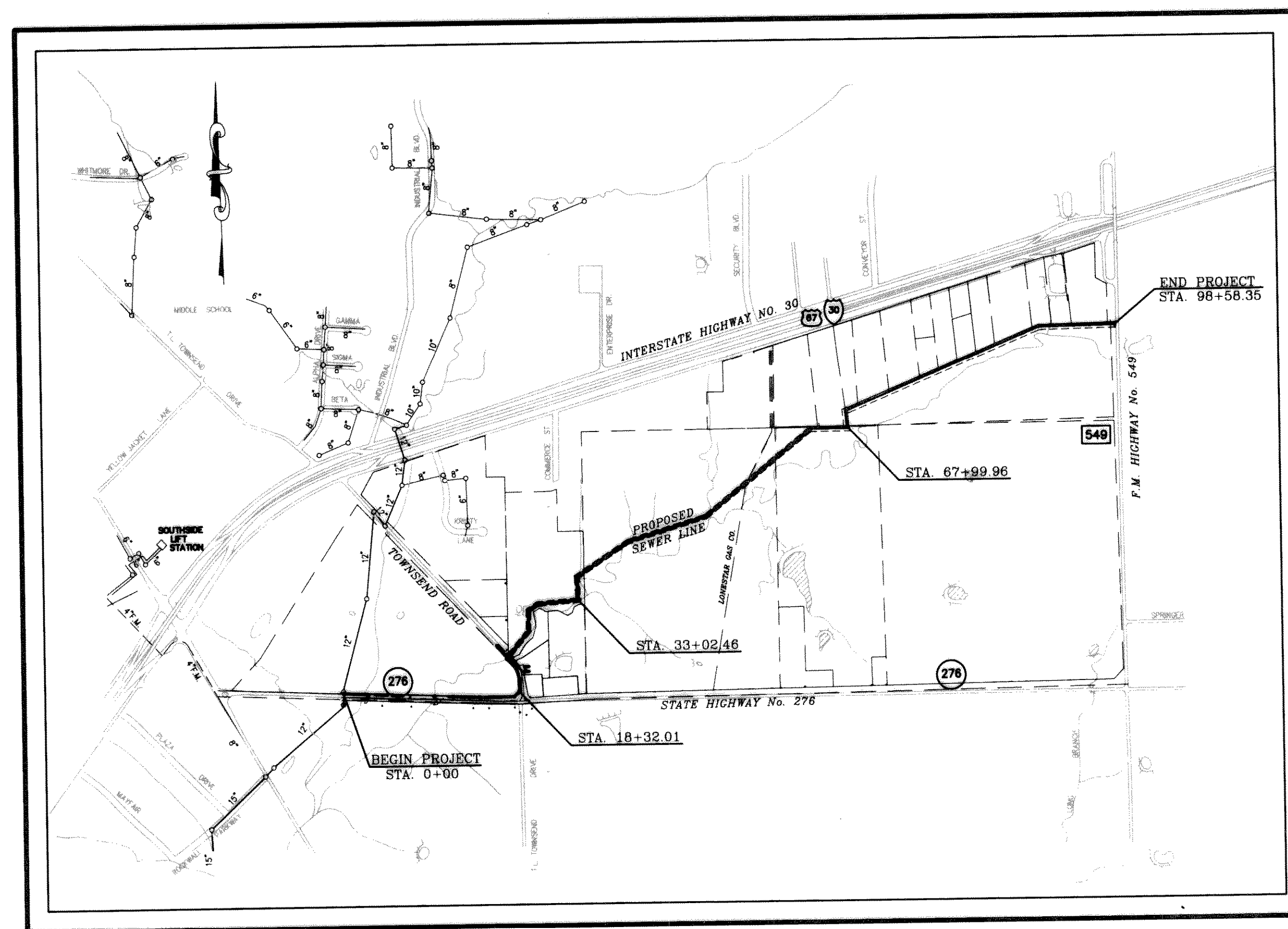

LOCATION MAP
N.T.S.

OWNER- CITY OF ROCKWALL
205 W. RUSK
ROCKWALL, TEXAS 75087
PHONE 972-771-7700

DOUPHRATE & ASSOCIATES
ENGINEERING - SURVEYING - CONSTRUCTION MANAGEMENT
P.O. BOX 1338 ROCKWALL, TEXAS 75087
PHONE: (972)771-9004 FAX: (972)771-9005

RECORD DRAWINGS:

THE INTENT OF THE OWNER AND ENGINEER WAS TO CONSTRUCT THESE FACILITIES ACCORDING TO THESE PLANS AS APPROVED BY THE CITY OF Rockwall. THE LINES AND GRADES WERE SET ON THE GROUND FOR CONSTRUCTION ACCORDING TO SAID PLANS BY THE CITY OF Rockwall. INSPECTED THE CONSTRUCTION. THE OWNER AND ENGINEER DID NOT VERIFY LINES OR GRADES AFTER CONSTRUCTION. WE ARE NOT AWARE OF ANY CHANGES OR REVISIONS TO THESE PLANS DURING CONSTRUCTION EXCEPT AS NOTED.

THE SEAL APPEARING ON THIS DOCUMENT WAS AUTHORIZED BY W.L. DOUPHRATE II TEXAS P.E. NO. 60102 ON 7/23/97

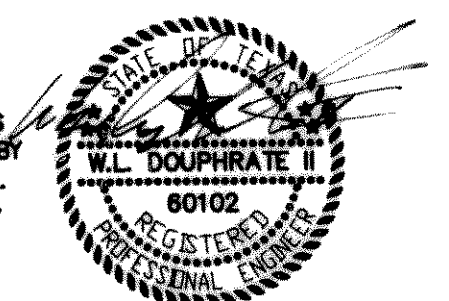

SHEET INDEX

1. COVER
2. STATION 0+00 THRU 12+00
3. STATION 12+00 THRU 24+00
4. STATION 24+00 THRU 36+00
5. STATION 36+00 THRU 47+50
6. STATION 47+50 THRU 59+50
7. STATION 59+50 THRU 71+50
8. STATION 71+50 THRU 83+50
9. STATION 83+50 THRU 95+50
10. STATION 95+50 TO END STATION 98+58.35
11. DETAILS
12. DETAILS

PROJECT NO: 9606
DATE: JULY 1997