

- NOTE: ALL PROPOSED DRIVE APPROACHES SHALL BE 12' WIDE & EXTENDED TO ROW LINE EXCEPT AS NOTED ON PLANS. DRIVES SHALL BE CONSTRUCTED OF 6" 3000 P.S.I. CONCRETE REINFORCED W/ #5 BARS 24" OC, BOTH WAYS.
- NOTE: ALL ROOM ON DRIVES WILL BE 5' EXCEPT AS NOTED ON PLANS.
- NOTE: ALL UNDERGROUND UTILITIES TO BE RELOCATED OR ADJUSTED TO NEW PAVEMENT OR PARKWAY GRADE PRIOR TO ANY PAVEMENT CONSTRUCTION.
- NOTE: ALL EXISTING DRAINAGE PIPES TO BE REMOVED & SALVAGED EXCEPT AS NOTED ON THE STORM SEWER DESIGN PLANS.
- NOTE: POWER POLES & TELEPHONE BOXES TO BE RELOCATED BY OTHERS PRIOR TO CONSTRUCTION.
- NOTE: ALL CONSTRUCTION SHALL MEET CITY OF ROCKWALL SPECIFICATIONS.
- NOTE: EXISTING ASPHALT PAVEMENT SHALL REMAIN IN PLACE EXCEPT AS NOTED ON PLANS.
- NOTE: CONTRACTOR SHALL HAVE ONE LANE REMAINED OPEN FOR TRAFFIC AT ALL TIMES.

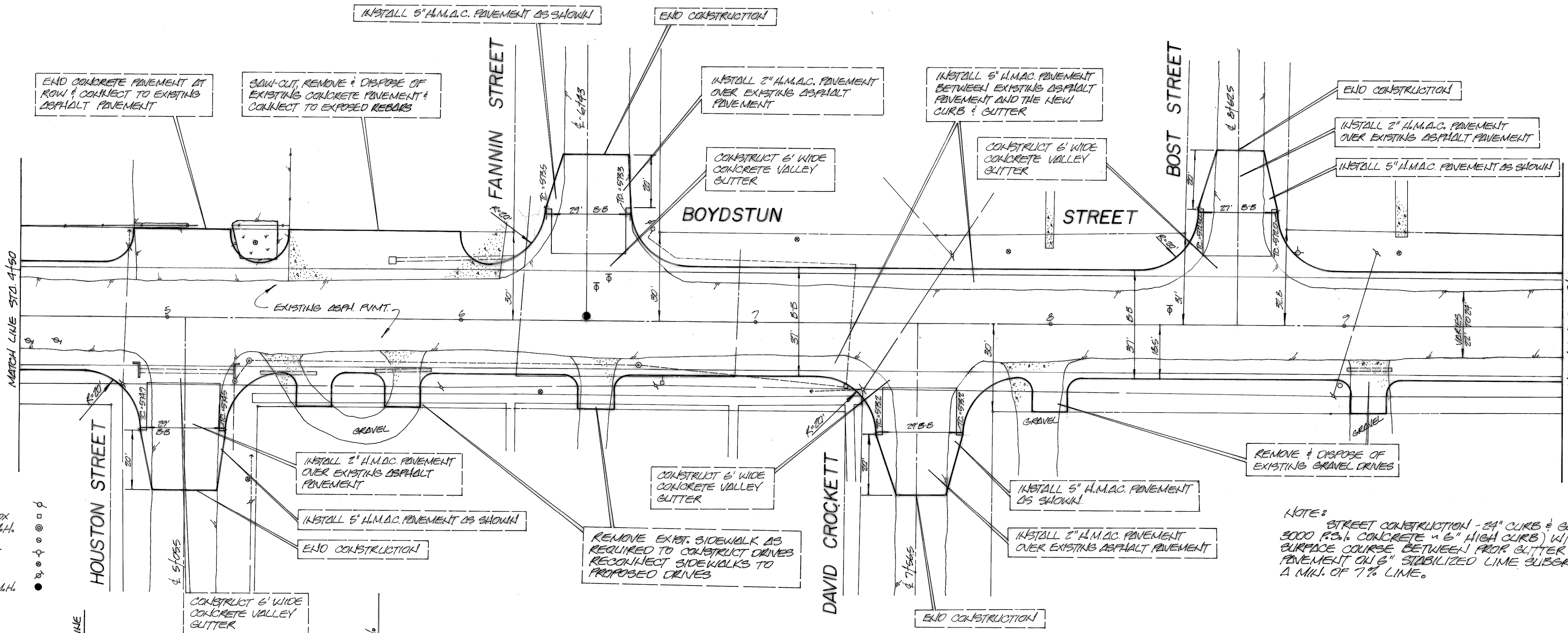

- LEGEND**
- POWER POLE
 - TELEPHONE BOX
 - TELEPHONE M.H.
 - GAS METER
 - FIRE HYDRANT
 - WATER METER
 - WATER VALVE
 - SEWER M.H.

NOTE: STREET CONSTRUCTION - 24" CURB & GUTTER, 3000 P.S.I. CONCRETE w/ 6" HIGH CURB w/ 5" H.M.A.C. SURFACE COURSE BETWEEN PROPOSED GUTTER & EXIST. PAVEMENT ON 6" STABILIZED LIME SUBGRADE W/ A MIN. OF 7% LIME.

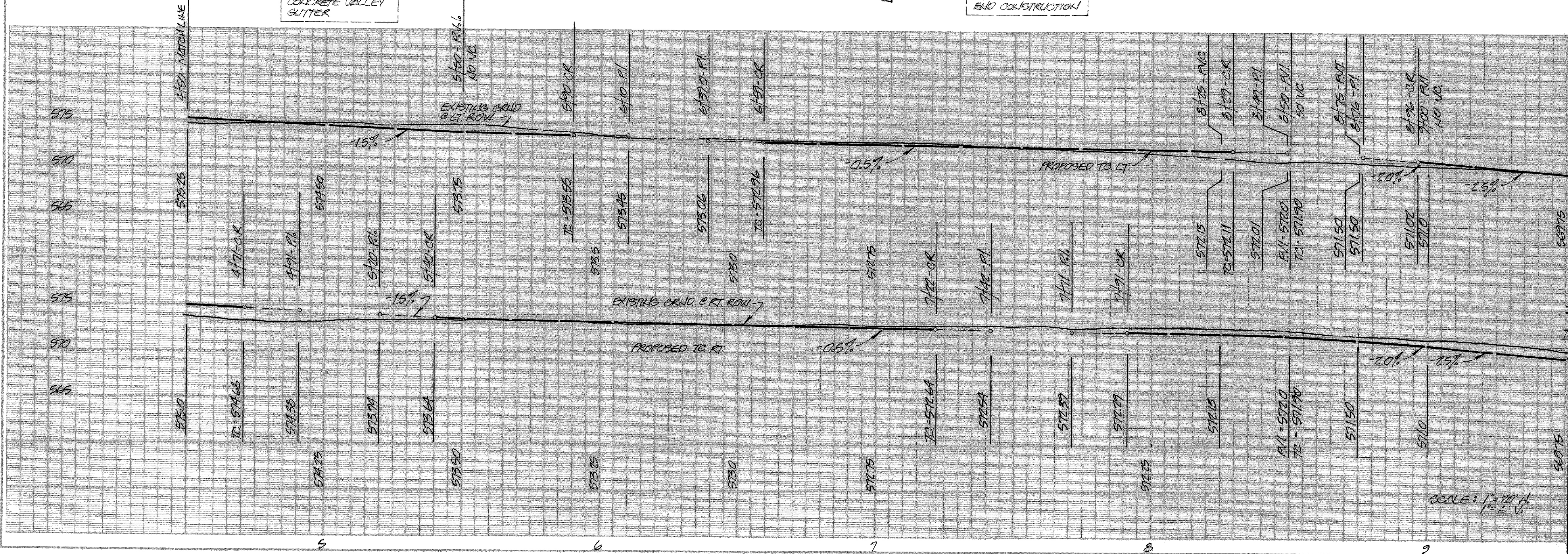

BENCH MARK: SET IN LT. COR. N. OF BOYDSTON ST. W. OF GOLIAD ELEV. 569.91

REVISION NO.	REMARKS	DATE
PAVING IMPROVEMENTS		
BOYDSTUN STREET		
CITY OF ROCKWALL, TEXAS 205 W. RUSK STREET 214-722-1111		
DESIGNED: W.L.D.	SCALE: NOTED	
DRAWN: W.L.D.	APPROVED: <i>[Signature]</i>	
JOB NO. 87001	DATE: 3-87	
SHEET NO. 12		

SCALE: 1" = 20' H.
1" = 6' V.