

NOTE: CONTRACTOR SHALL MAINTAIN ONE LANE OF TRAFFIC FLOW AT ALL TIMES

NOTE: CONTRACTOR TO LOCATE & VERIFY ALL EXISTING UTILITIES PRIOR TO CONSTRUCTION

NOTE: ALL UTILITY CONSTRUCTION SHALL MEET CITY OF ROCKWALL SPECIFICATIONS

NOTE: ALL WATER MAINS TO BE INSTALLED 48" BELOW GRADE

REVISION: 5/16/87
 REVISED LOCATION OF PROP. 6" MAIN FROM HWY 205 ROW TO BOYDSTUN ROW.

BENCH MARK:
 SET NAIL IN 2ND EP. W. OF BOYDSTUN 16' W. OF GOLIAD
 ELEV. = 589.81

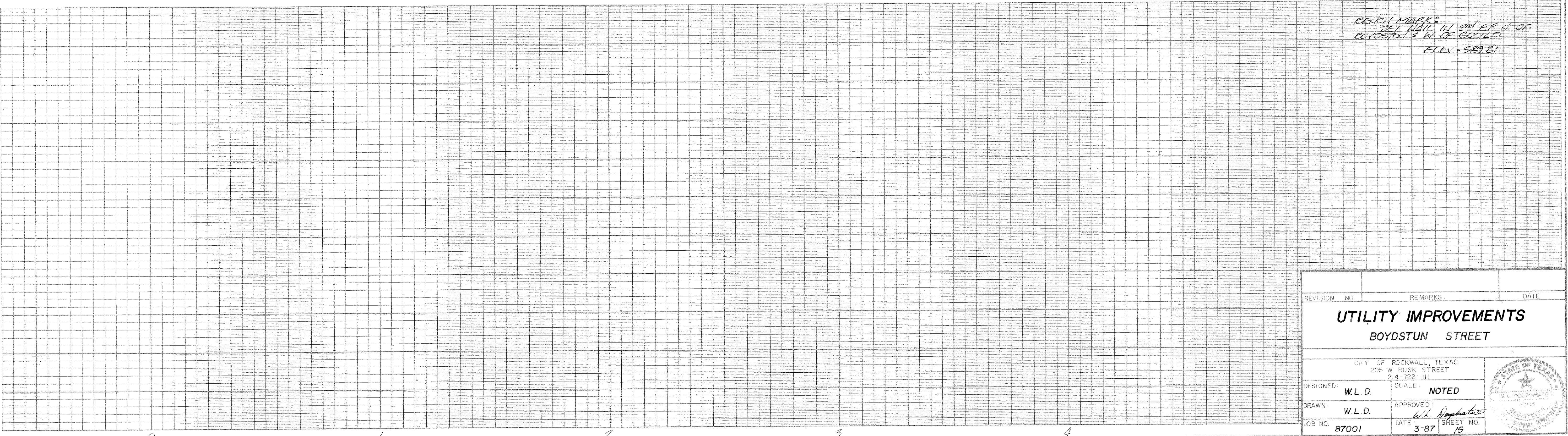

REVISION NO.	REMARKS	DATE
UTILITY IMPROVEMENTS BOYDSTUN STREET		
CITY OF ROCKWALL, TEXAS 205 W. RUSK STREET 214-762-1111		
DESIGNED: W.L.D.	SCALE: NOTED	
DRAWN: W.L.D.	APPROVED: <i>W.L. D.</i>	
JOB NO. 87001	DATE 3-87	SHEET NO. 15

