







**LEGEND**

-  EXISTING POWER POLE
-  EXISTING TELEPHONE PEDESTAL
-  EXISTING WATER METER
-  EXISTING GAS METER
-  EXISTING WATER VALVE
-  EXISTING TELEPHONE MANHOLE
-  EXISTING FIRE HYDRANT

**CAUTION**  
UNDERGROUND GAS MAIN IN THIS AREA. CONTACT JOE CABEZUELA w/ LONE STAR GAS COMPANY • (214)573-3710 OR (214)362-6498 (PAGER) PRIOR TO CONSTRUCTION

SEE SHEETS 20 - 24 FOR CONSTRUCTION NOTES OF PROP. 8" P.V.C. WATER LINE

INSTALL:  
2582 LIN. FT. OF  
8" P.V.C. C-900  
CL150 WATER LINE

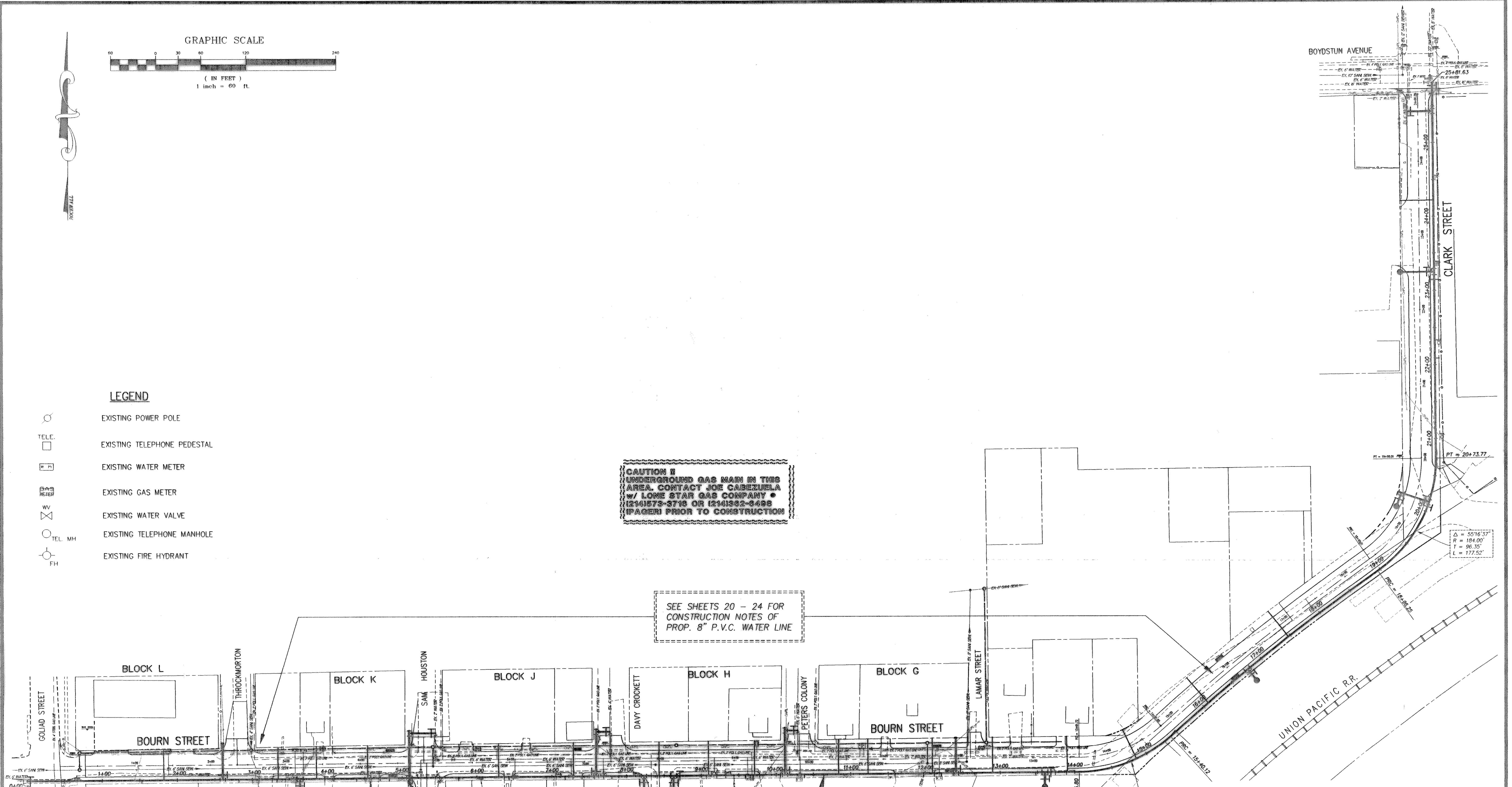

**WATER LINE LAYOUT**  
**BOURN STREET**  
**ROCKWALL, TEXAS**  
 CITY OF ROCKWALL  
 "THE NEW HORIZON"

REVISION NO.	REMARKS	DATE

DESIGNED: B.W.H.  
 DRAWN: ACAD  
 JOB NO. \_\_\_\_\_  
 DATE: 5/24/96  
 SHEET NO. 19 of 28

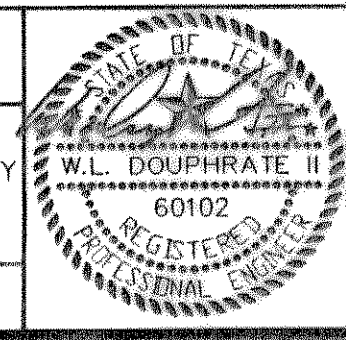

THE SEAL APPEARING ON THIS DOCUMENT WAS AUTHORIZED BY W.L. DOUPHRATE II TEXAS P.E. NO. 60102 ON 12/2/94