

MAIN CHANNEL

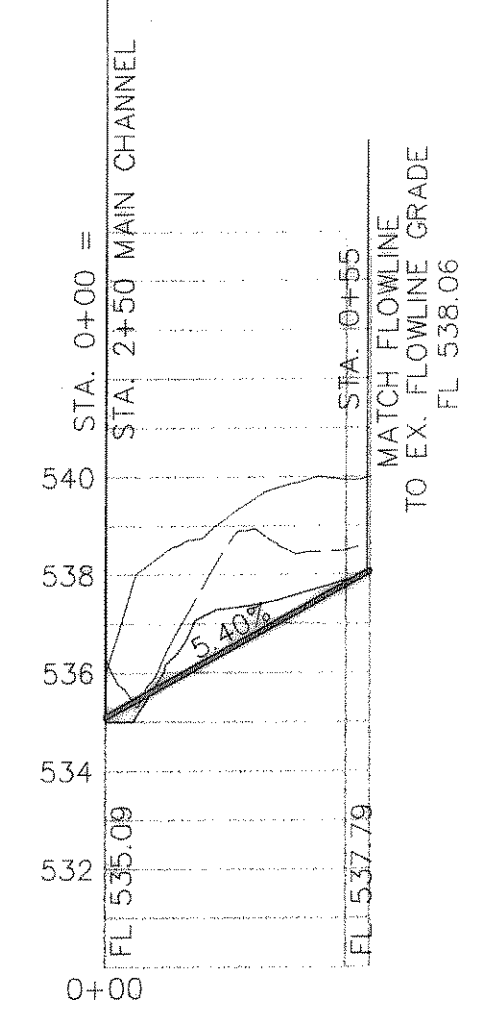

SIDE CHANNEL

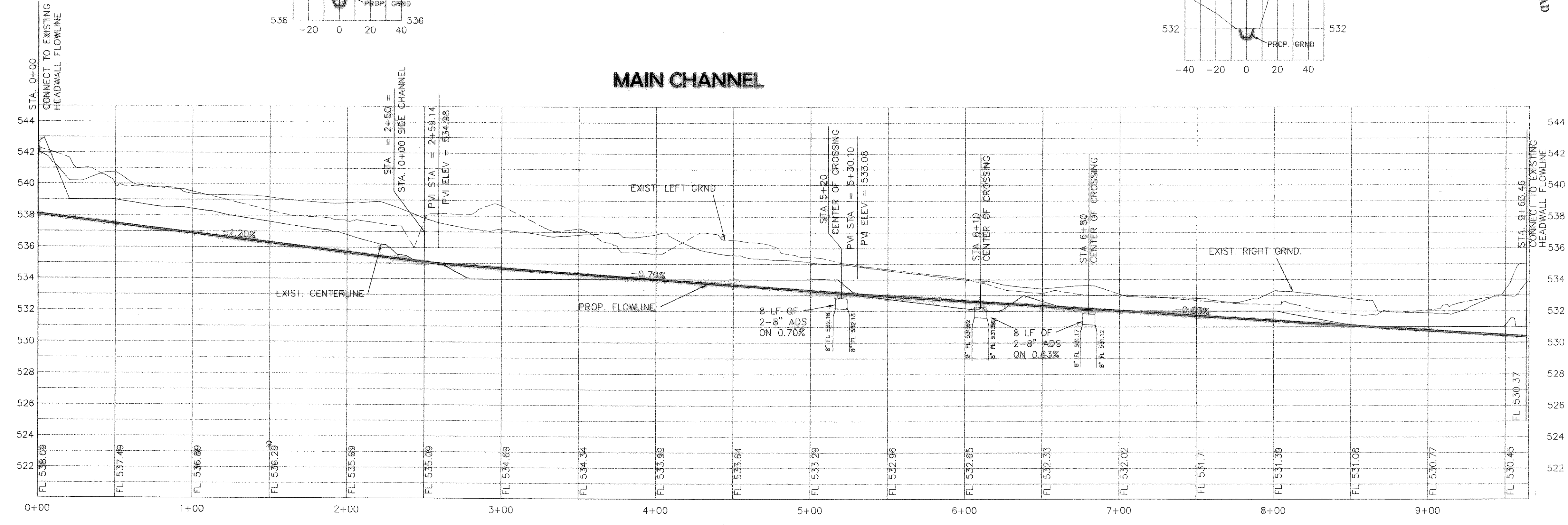
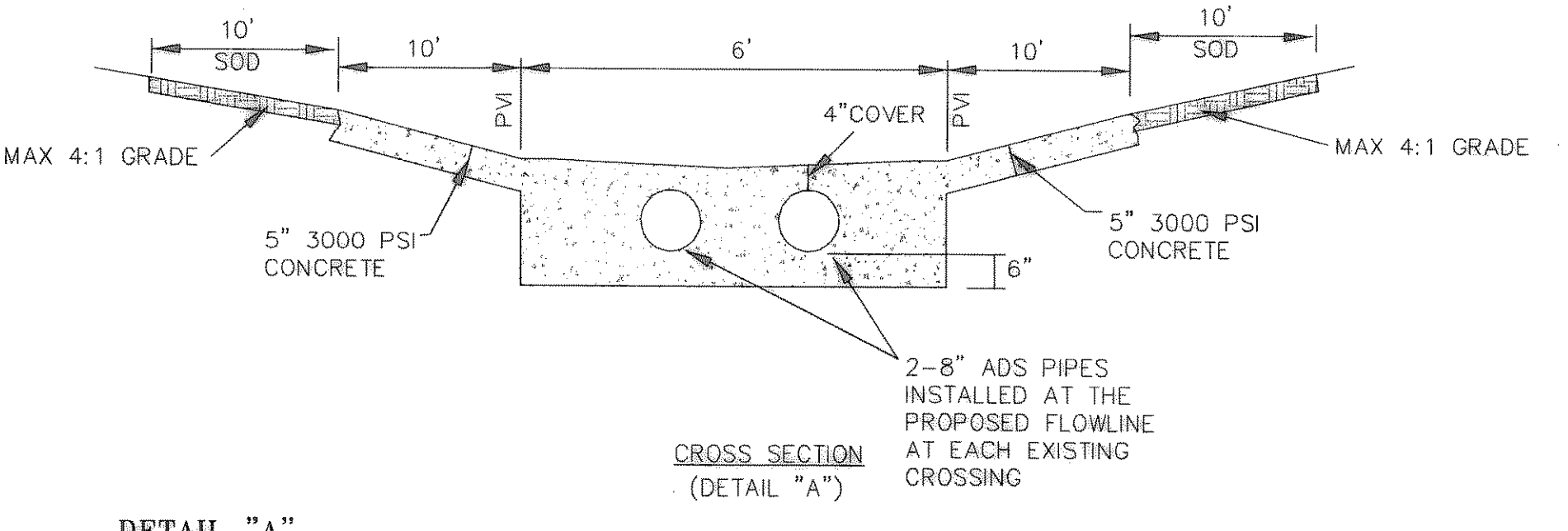
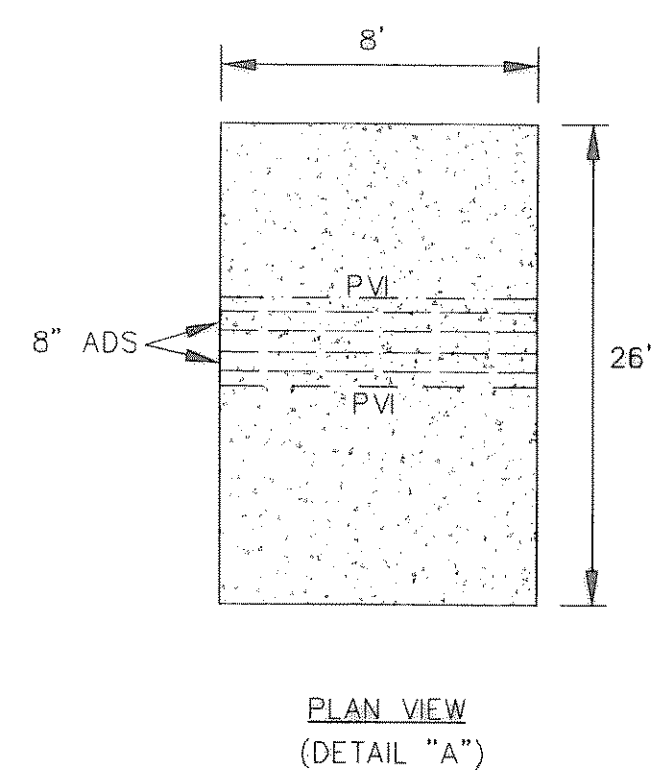

- NOTES**
1. ALL CONSTRUCTION TO CONFORM TO NCTCOG 3RD EDITION AND CITY OF ROCKWALL STANDARDS AND DETAILS.
 2. DO NOT DISTURB ANY TREES DURING CONSTRUCTION.
 3. CONTRACTOR IS RESPONSIBLE FOR LOCATING ALL EXISTING UTILITIES PRIOR TO CONSTRUCTION AND FOR ANY DAMAGES INCURRED.
 4. ALL PAVING MUST BE A MINIMUM 3000 PSI CONCRETE (5 SACK MIN.).
 5. ALL FILL TO BE COMPACTED USING A SHEEP'S FOOT ROLLER AND TO A MINIMUM OF 95% STANDARD DENSITY.
 6. ALL EROSION PROTECTION SHALL MEET CITY OF ROCKWALL STANDARDS. STEEL T-POSTS ARE REQUIRED ON ALL SILT FENCE. NO WOOD STAKES ALLOWED.
 7. CONTRACTOR IS RESPONSIBLE FOR MAINTAINING ALL EROSION PROTECTION.
 8. CONTRACTOR IS RESPONSIBLE TO CONTACT THE DESIGN ENGINEER IF THERE IS A CONFLICT OR QUESTION REGARDING THE PLANS PRIOR TO CONSTRUCTION.
 9. NO FENCES OR ANY OBSTRUCTION TO BE REMOVED WITHOUT PRIOR APPROVAL FROM THE CITY OF ROCKWALL.
 10. NO CONSTRUCTION OR CONSTRUCTION ACTIVITY ALLOWED FURTHER THAN 25 FEET EITHER SIDE OF THE CENTERLINE OF MAIN AND SIDE CHANNEL.

**DRAINAGE FLUME
FROM BOURN TO BOYDSTUN
ROCKWALL, TEXAS**

CITY OF ROCKWALL
"THE NEW HORIZON"

REVISION NO.	REMARKS	DATE

DESIGNED: A.J.W.	THE SEAL APPEARING ON THIS DOCUMENT WAS AUTHORIZED BY AMY J. WILLIAMS TEXAS P.E. NO. 99406 ON
DRAWN: ACAD	
JOB NO. DRAINAGE	
DATE: AUG. '07	SHEET NO.