

# THE CITY OF ROCKWALL, TEXAS

## SANITARY SEWER IMPROVEMENTS TO SERVE AQUA UTILITIES, INC., ROCKWALL COUNTY, TEXAS

**DAVID SWEET - MAYOR**

**COUNCIL MEMBERS:**

- DAVID WHITE - Mayor Pro Tem**
- JIM PRUITT**
- BENNIE DANIELS**
- DENNIS LEWIS**
- MICHELLE SMITH**
- MIKE TOWNSEND**

**RICK CROWLEY - City Manager**

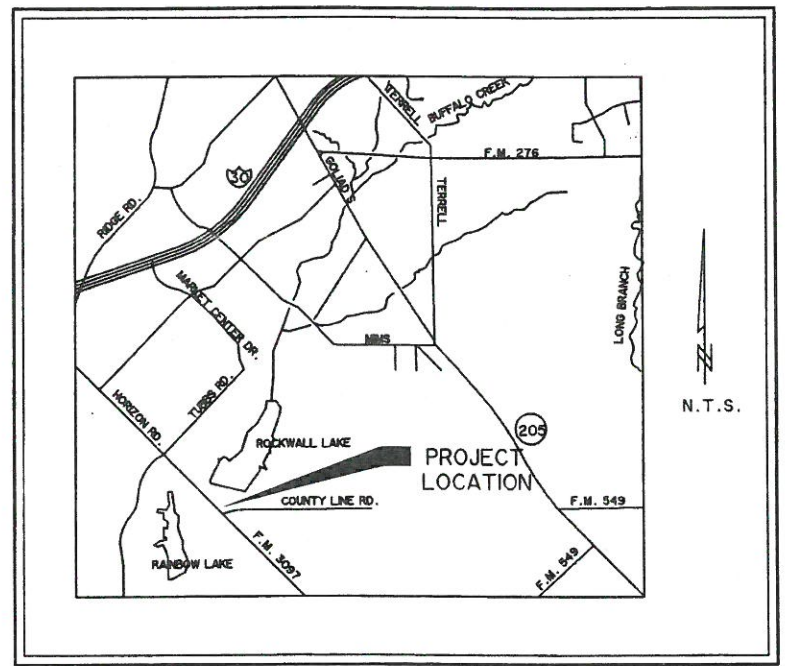

**VICINITY MAP**

**SHEET INDEX**

A001	COVER SHEET
U201	SANITARY SEWER P&P

**NOTE:**

- 1.) ALL REFERENCES TO 'CITY' SHALL MEAN 'CITY OF ROCKWALL'.
- 2.) ALL CONSTRUCTION SHALL BE IN ACCORDANCE WITH THE CITY OF ROCKWALL STANDARDS AND THE 3RD EDITION OF THE NORTH TEXAS COUNCIL OF GOVERNMENT STANDARD SPECIFICATIONS.

CITY OF ROCKWALL  
STANDARD DETAIL SHEETS  
INCORPORATED HEREIN  
BY REFERENCE.

STATE OF TEXAS  
  
 3/13/13  
*Ronald Ramirez*

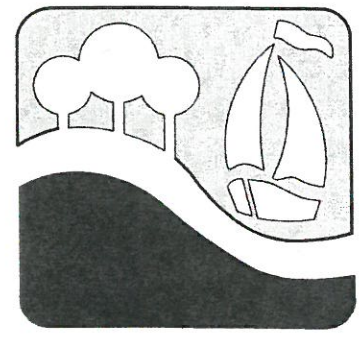

**"THE NEW HORIZON"**

**APPROVED FOR  
CONSTRUCTION**

JUN 10 2013

City of Rockwall Engineering Dept.  
City Engineer: *KRM*



PRINTED: 3/13/2013 LAST SAVED: 3/13/2013 11:57 AM SAVED BY: MICHAEL M. FILE: BASE-SEWER-13035.DWG

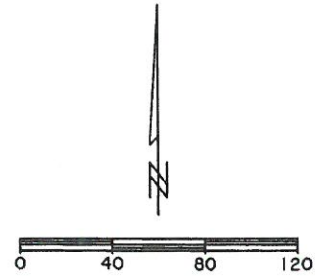
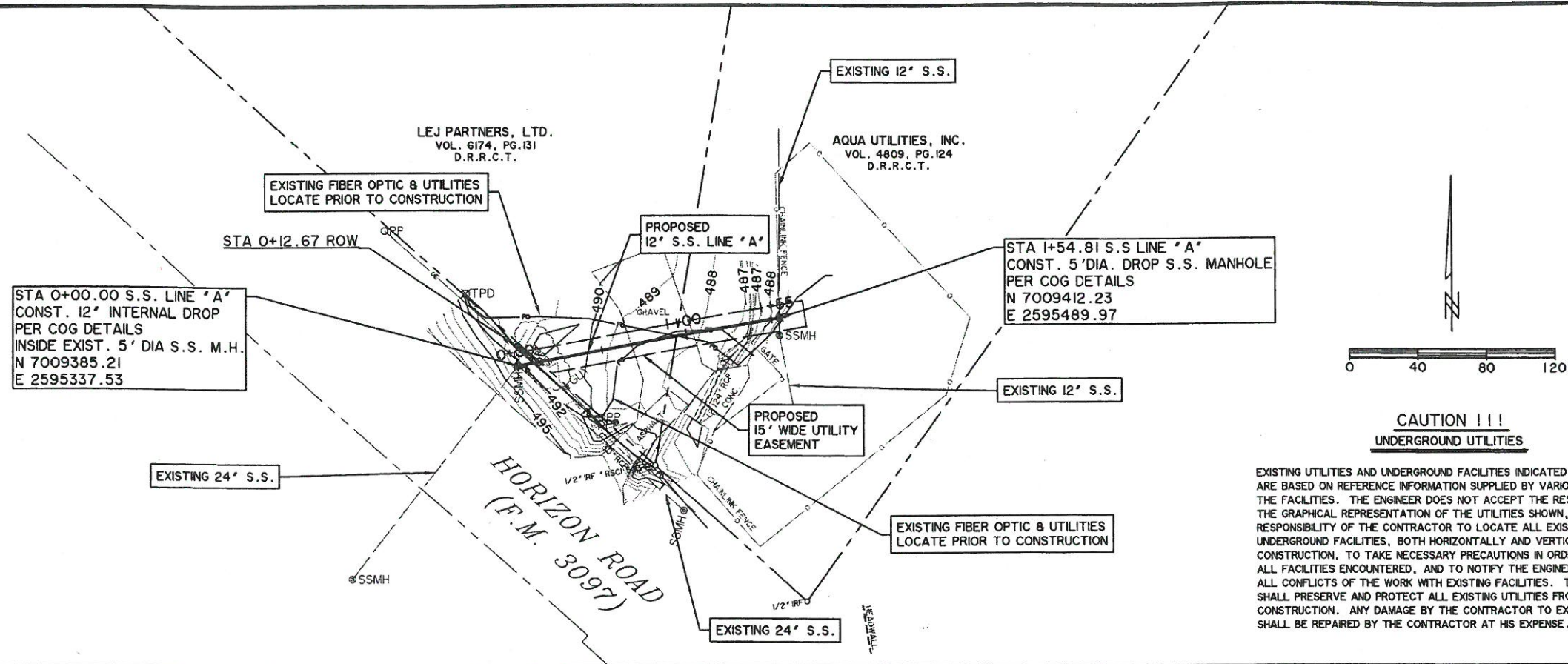

**CAUTION !!!**  
UNDERGROUND UTILITIES

EXISTING UTILITIES AND UNDERGROUND FACILITIES INDICATED ON THESE PLANS ARE BASED ON REFERENCE INFORMATION SUPPLIED BY VARIOUS OWNERS OF THE FACILITIES. THE ENGINEER DOES NOT ACCEPT THE RESPONSIBILITY FOR THE GRAPHICAL REPRESENTATION OF THE UTILITIES SHOWN, IT SHALL BE THE RESPONSIBILITY OF THE CONTRACTOR TO LOCATE ALL EXISTING UTILITIES AND UNDERGROUND FACILITIES, BOTH HORIZONTALLY AND VERTICALLY, PRIOR TO CONSTRUCTION, TO TAKE NECESSARY PRECAUTIONS IN ORDER TO PROTECT ALL FACILITIES ENCOUNTERED, AND TO NOTIFY THE ENGINEER PROMPTLY OF ALL CONFLICTS OF THE WORK WITH EXISTING FACILITIES. THE CONTRACTOR SHALL PRESERVE AND PROTECT ALL EXISTING UTILITIES FROM DAMAGE DURING CONSTRUCTION. ANY DAMAGE BY THE CONTRACTOR TO EXISTING UTILITIES SHALL BE REPAIRED BY THE CONTRACTOR AT HIS EXPENSE.

**SANITARY SEWER LINE A**

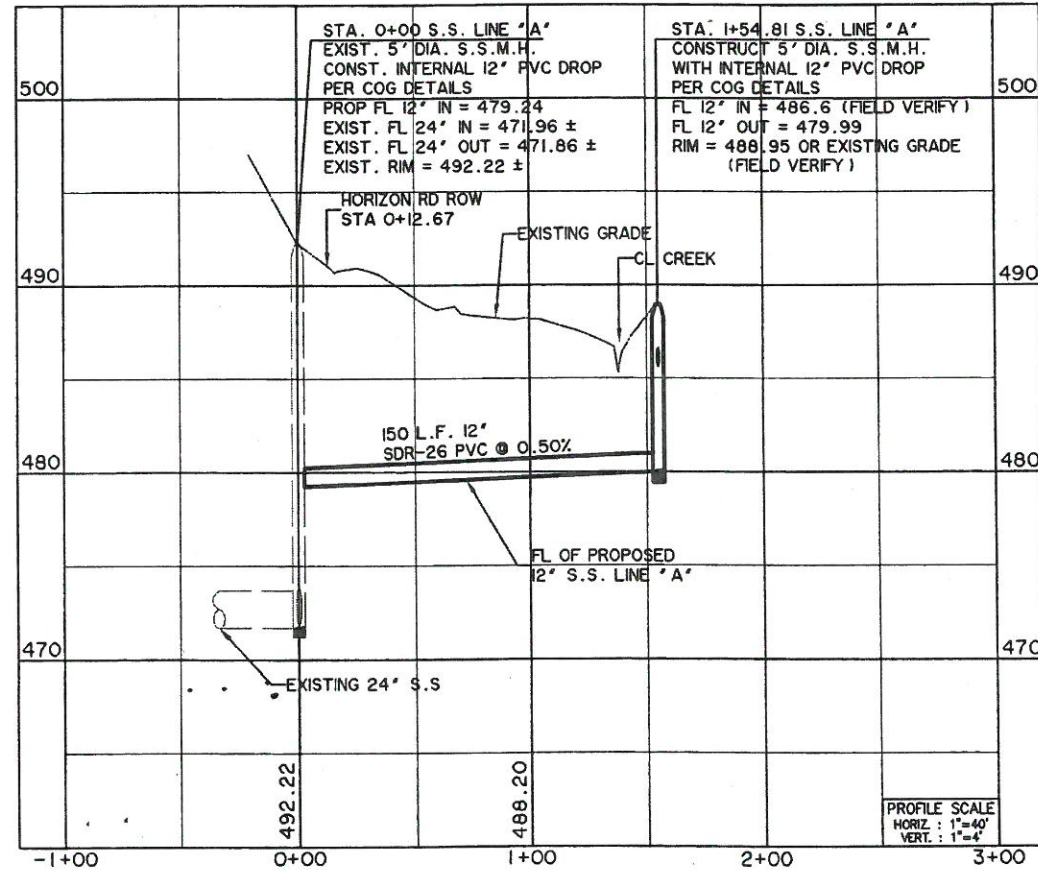

**NOTES:**

- SANITARY SEWER MANHOLE TO BE CAST-IN-PLACE AROUND EXISTING 12" S.S.
- ALL CONSTRUCTION SHALL BE IN ACCORDANCE WITH THE CITY OF ROCKWALL STANDARDS AND THE 3RD EDITION OF THE NORTH TEXAS COUNCIL OF GOVERNMENT STANDARD SPECIFICATIONS.
- TXDOT PERMIT REQUIRED FOR ALL WORK WITHIN RIGHT-OF-WAY.
- TRAFFIC CONTROL PLAN PER TXDOT TCP(2-1c)-12.
- MANHOLE SHALL BE CLASS F CONCRETE
- MANHOLE SHALL BE LINED WITH RAVEN OR ROCKWALL APPROVED EQUAL MATERIAL.
- ALL BACKFILL SHALL BE PLACED AT 95% STANDARD DENSITY
- CONTRACTOR SHALL RE-ESTABLISH EXISTING GRADES AFTER TRENCH BACKFILL AND COMPACTION, THEN REVEGETATE DISTURBED AREAS. 4" TOPSOIL REQUIRED AT ALL DISTURBED AREAS.
- REMOVE AND REPLACE EXISTING CHAIN LINK FENCE, GATE, GRAVEL DRIVE AND OTHER ANCILLARY ITEMS AT NO ADDITIONAL COST TO OWNER
- CONTRACTOR SHALL TAKE PRECAUTIONS TO MINIMIZE TREE REMOVALS IN THE WORK AREA AND/OR ALIGNMENT. CONTRACTOR SHALL IDENTIFY TREES ANTICIPATED TO BE REMOVED WITH FLAGGING AND OBTAIN APPROVAL FROM THE INSPECTOR PRIOR TO ANY REMOVALS.

**CONSTRUCTION**  
JUN 10 2013  
City of Rockwall Engineering Dept.  
City Engineer: \_\_\_\_\_

PREPARED BY:  
**WIA WIER & ASSOCIATES, INC.**  
ENGINEERS SURVEYORS LAND PLANNERS  
701 HIGHLANDER BLVD., SUITE 300 ARLINGTON, TEXAS 76015 METRO (817)467-7700  
www.WierAssociates.com  
Texas Firm Registration No. F-2776



**AQUA UTILITIES INC. SANITARY SEWER TIE-IN**

**SANITARY SEWER PLAN AND PROFILE LINE 'A'**

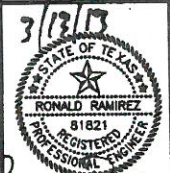

COPYRIGHT © WIER & ASSOCIATES, INC.  
DATE 03/12/13  
WA# 13035

**SHEET NO. 1**