

H:\ROCKWALL\2002\04\BASE\TOPO-BASE MASTER SURVEY, SanSewSS1 Rev(2) XREF: ROCKWALL\2002\04\BASE\TOPO-BASE MASTER SURVEY, SanSewSS1 Rev(2) SCALE: 1"=40' H:\ROCKWALL\2002\04\BASE\TOPO-BASE MASTER SURVEY, SanSewSS1 Rev(2) SCALE: 1"=40' H:\ROCKWALL\2002\04\BASE\TOPO-BASE MASTER SURVEY, SanSewSS1 Rev(2) SCALE: 1"=40'

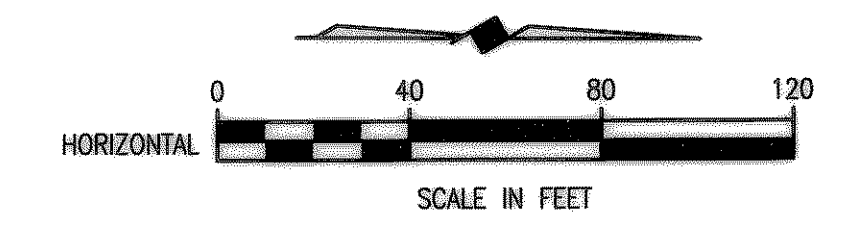
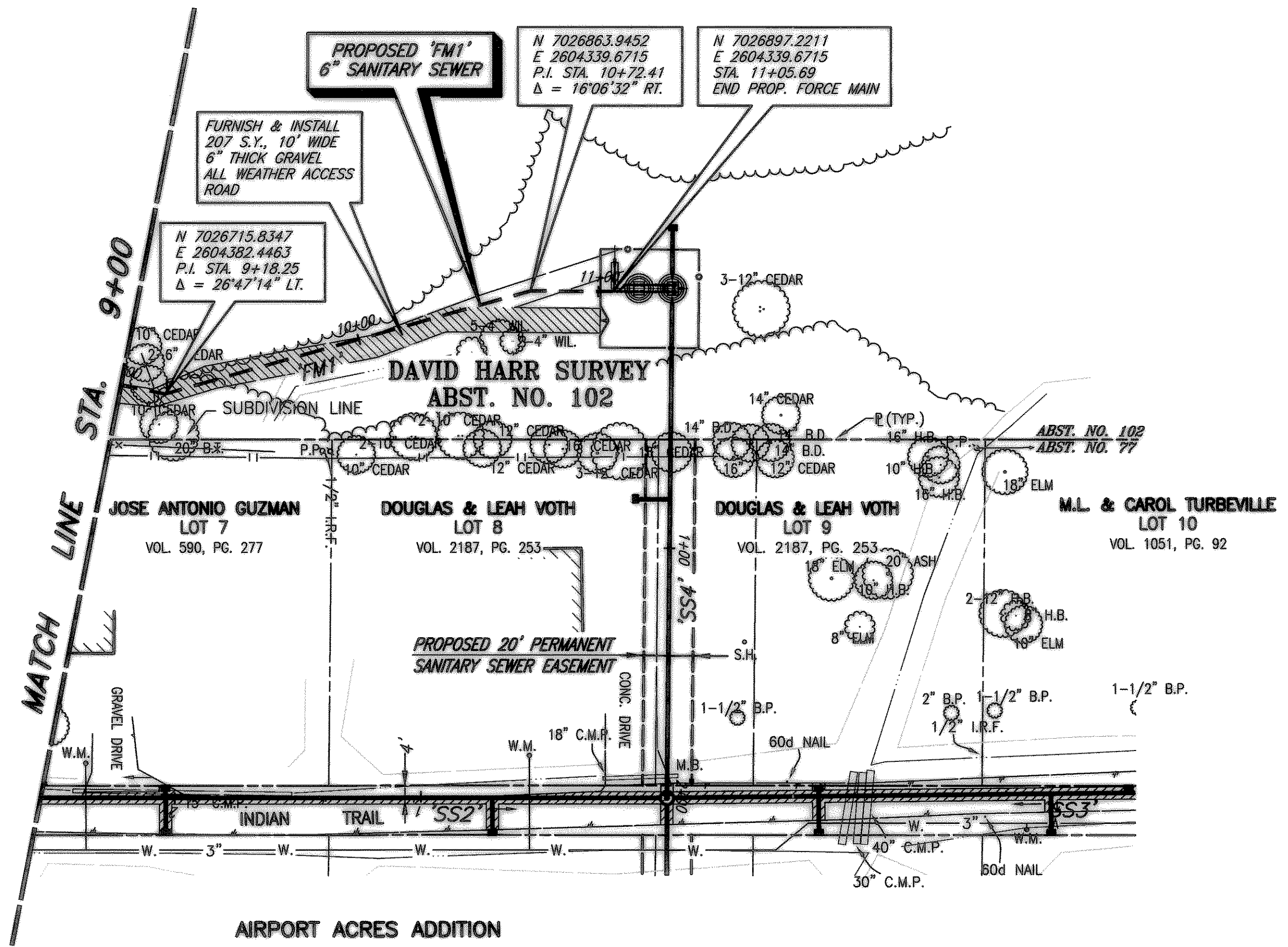

CITY OF ROCKWALL BENCHMARK
R016
ELEV. 558.719

T.B.M. 346
SANITARY SEWER MANHOLE RIM AT
SAN. SEW. LINE 'SS1' STA. 0+00
N 7024055.4568, E 2601761.3699
ELEV. 559.52

T.B.M. 101
60d NAIL ON NORTH SIDE OF AIRPORT ROAD,
SAN. SEW. LINE 'SS1' STA. 39+24.9, 38.30' LT.
N 7025851.5998, E 2604704.5991
ELEV. 589.49

T.B.M. 100
S.W.B. MANHOLE RIM NORTH SIDE OF AIRPORT ROAD,
SAN. SEW. LINE 'SS1' STA. 64+33.53, 47.06' LT.
N 7025889.4352, E 2607135.3028
ELEV. 607.63

This record drawing is a compilation of the sealed engineering drawing for this project, modified by addenda, change orders and information furnished by the contractor. The information shown on the record drawings that was provided by the contractor or others not associated with the design engineer cannot be verified for accuracy or completeness. This original sealed drawings are on file at the offices of Birkhoff, Hendricks & Conway, L.L.P.

BY PAC DATE 1/19/07

These plans and related specifications were prepared for construction of this specific project only. Reuse of these documents is not permitted without written authorization of Birkhoff, Hendricks & Conway, L.L.P.

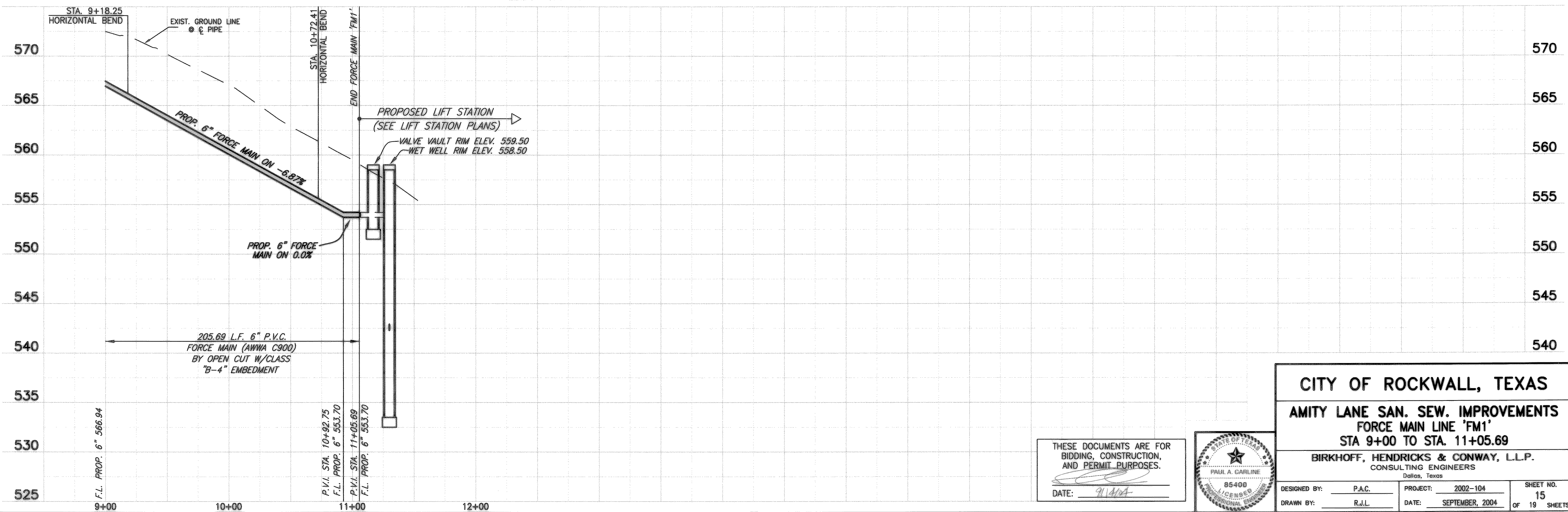

CITY OF ROCKWALL, TEXAS
AMITY LANE SAN. SEW. IMPROVEMENTS
FORCE MAIN LINE 'FM1'
STA 9+00 TO STA. 11+05.69

BIRKHOFF, HENDRICKS & CONWAY, L.L.P.
CONSULTING ENGINEERS
Dallas, Texas

THESE DOCUMENTS ARE FOR BIDDING, CONSTRUCTION, AND PERMIT PURPOSES.
DATE: 9/18/07

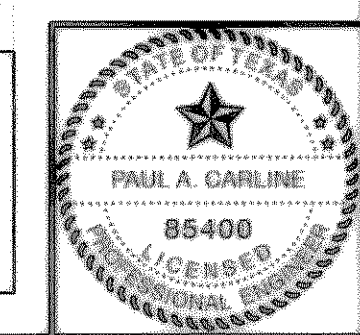

DESIGNED BY: <u>P.A.C.</u>	PROJECT: <u>2002-104</u>	SHEET NO. <u>15</u>
DRAWN BY: <u>R.J.L.</u>	DATE: <u>SEPTEMBER, 2004</u>	OF <u>19</u> SHEETS