

WASHINGTON STREET
(50' R.O.W.)

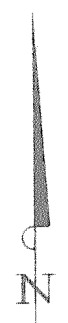
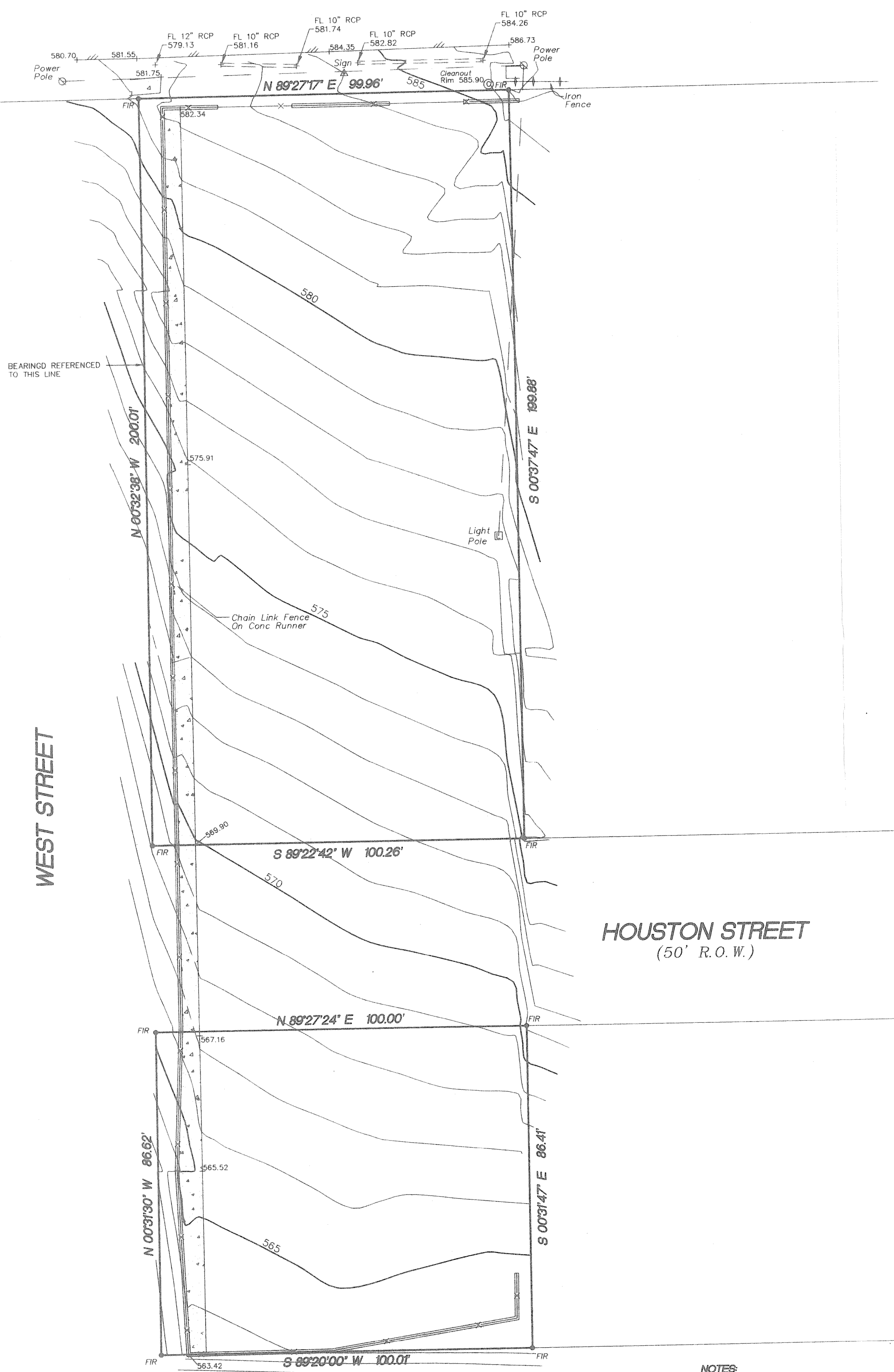

BEARING REFERENCED TO THIS LINE

HOUSTON STREET
(50' R.O.W.)

WEST STREET

NOTES

BOUNDARY INFORMATION TAKEN FROM BOUNDARY SURVEY PREPARED BY DOUPHRAE & ASSOCIATES, INC., DATED 6/16/99.

BENCH MARK: FOUND SQUARE CUT ON TOP OF CURB, SOUTHWEST CORNER OF ALAMO ROAD AND W. RUSK STREET ELEVATION 992.20 (PROVIDED BY TxDOT)

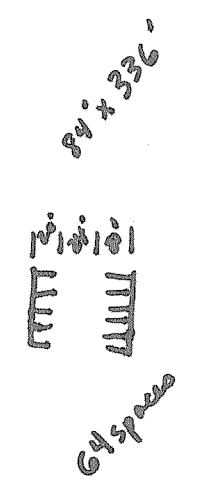

DRAWN BY: B.D.S./CAD
 CHECKED BY: B.D.S.
 SCALE: 1" = 20'
 DATE: SEPT. 1999
 JOB NO. 16107

TOPOGRAPHIC SURVEY
 LOTS 2,3,4 & 5, BLOCK P
 LOT 2, BLOCK AB
 ORIGINAL TOWN OF ROCKWALL
 CITY OF ROCKWALL
 ROCKWALL COUNTY, TEXAS



Sparr Surveys
 803 E. Main Street, Suite C
 P.O. Box 1270
 Allen, Texas 75013-1270
 972/390-9936

Lot #2