

STATE HWY. No. 66
W. RUSK STREET
(60' R.O.W.)

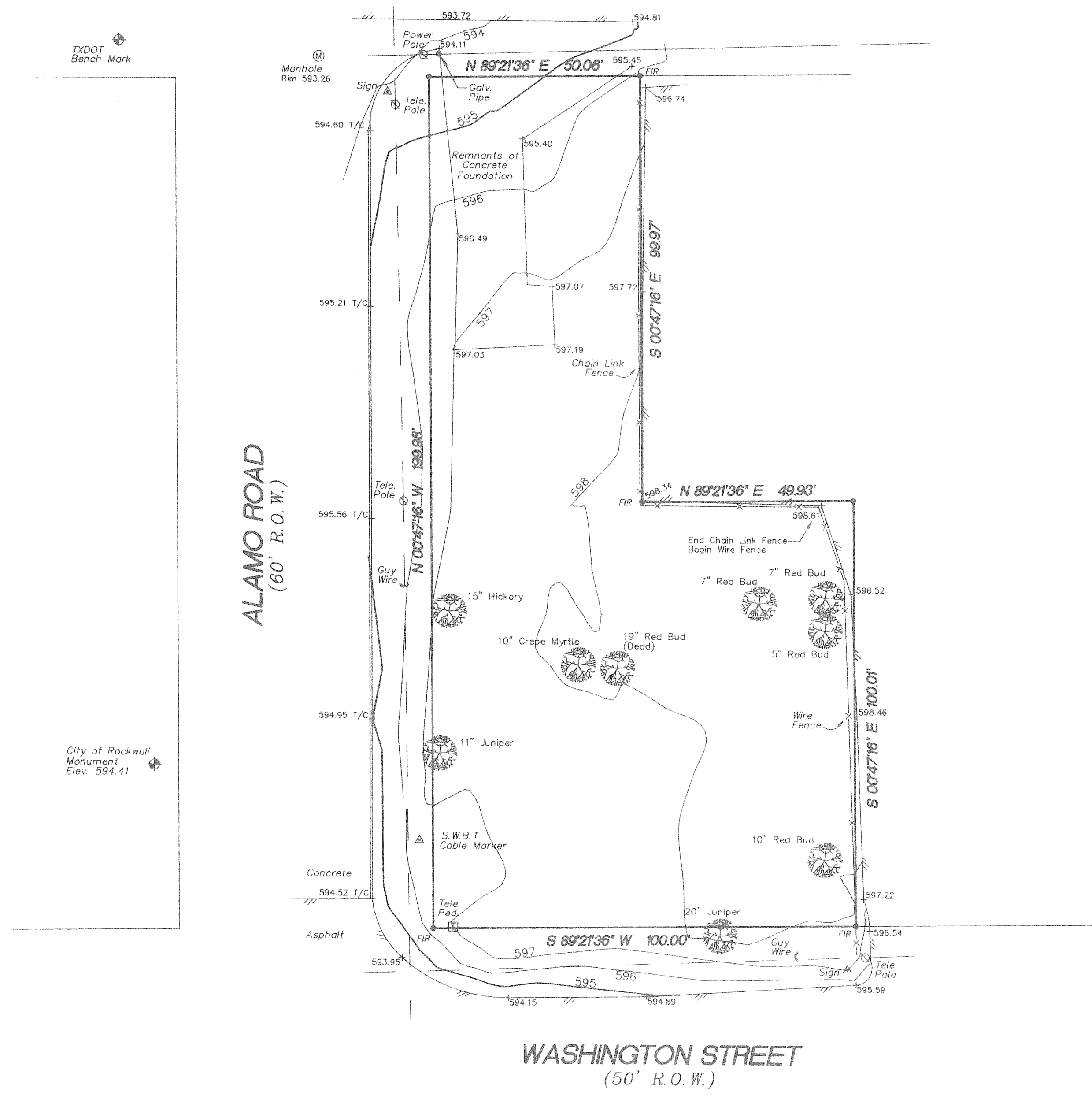

ALAMO ROAD
(60' R.O.W.)

WASHINGTON STREET
(50' R.O.W.)

TXDOT
Bench Mark

City of Rockwall
Monument
Elev. 594.41

NOTES
BOUNDARY INFORMATION TAKEN FROM BOUNDARY SURVEY
PREPARED BY DOLPHRAE & ASSOCIATES, INC., DATED
6/16/99.
BENCH MARK:
FOUND SQUARE CUT ON TOP OF CURB, SOUTHWEST CORNER
OF ALAMO ROAD AND W. RUSK STREET
ELEVATION 592.20
(PROVIDED BY TXDOT)

DRAWN BY: B.D.S./CAD
CHECKED BY: B.D.S.
SCALE: 1" = 20'
DATE: SEPT. 1999
JOB NO. 16101

TOPOGRAPHIC SURVEY
LOTS 4,5 & 6, BLOCK N
ORIGINAL TOWN OF ROCKWALL
CITY OF ROCKWALL
ROCKWALL COUNTY, TEXAS

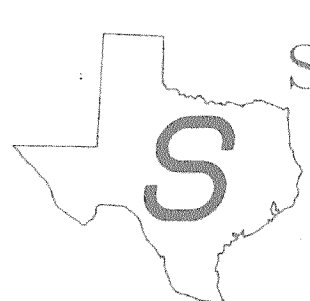
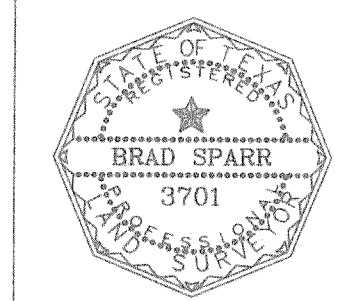

Sparr Surveys
803 E. Main Street, Suite C
P.O. Box 1270
Allen, Texas 75013-1270
972/390-9936

Lel #1