

These plans and related specifications were prepared for construction of this specific project only. Reuse of these documents is not permitted without written authorization of Birkhoff, Hendricks, & Conway, L.L.P.

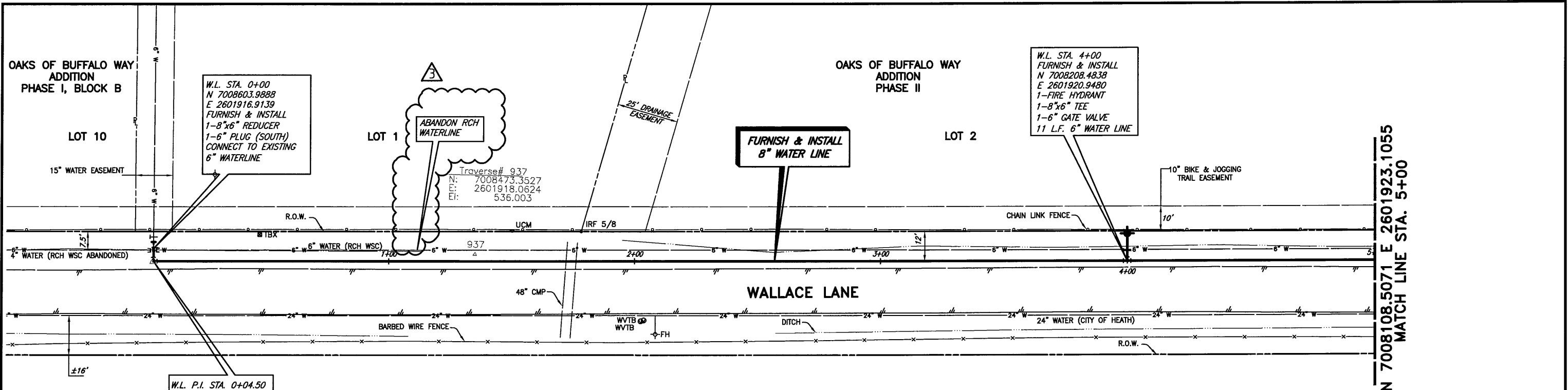

W.L. STA. 0+00  
N 7008603.9888  
E 2601916.9139  
FURNISH & INSTALL  
1-8"x6" REDUCER  
1-6" PLUG (SOUTH)  
CONNECT TO EXISTING  
6" WATERLINE

ABANDON RCH  
WATERLINE  
Traverse# 937  
N: 7008473.3527  
E: 2601918.0624  
Ei: 536.003

FURNISH & INSTALL  
8" WATER LINE

W.L. STA. 4+00  
FURNISH & INSTALL  
N 7008208.4838  
E 2601920.9480  
1-FIRE HYDRANT  
1-8"x6" TEE  
1-6" GATE VALVE  
11 L.F. 6" WATER LINE

W.L. P.I. STA. 0+04.50  
N 7008603.8917  
E 2601912.4149  
Δ=90°00'00" LT.  
FURNISH & INSTALL  
1-8" 90° BEND

N 7008108.5071 E 2601923.1055  
MATCH LINE STA. 5+00

**CAUTION!!**  
RCH WSC WATER LINES IN AREA.  
CONTRACTOR TO CONFIRM LOCATIONS  
PRIOR TO CONSTRUCTION.  
CONTACT MR. DWIGHT LINDOP WITH  
RCH WSC AT 972-670-9091 PRIOR  
TO CONSTRUCTION.

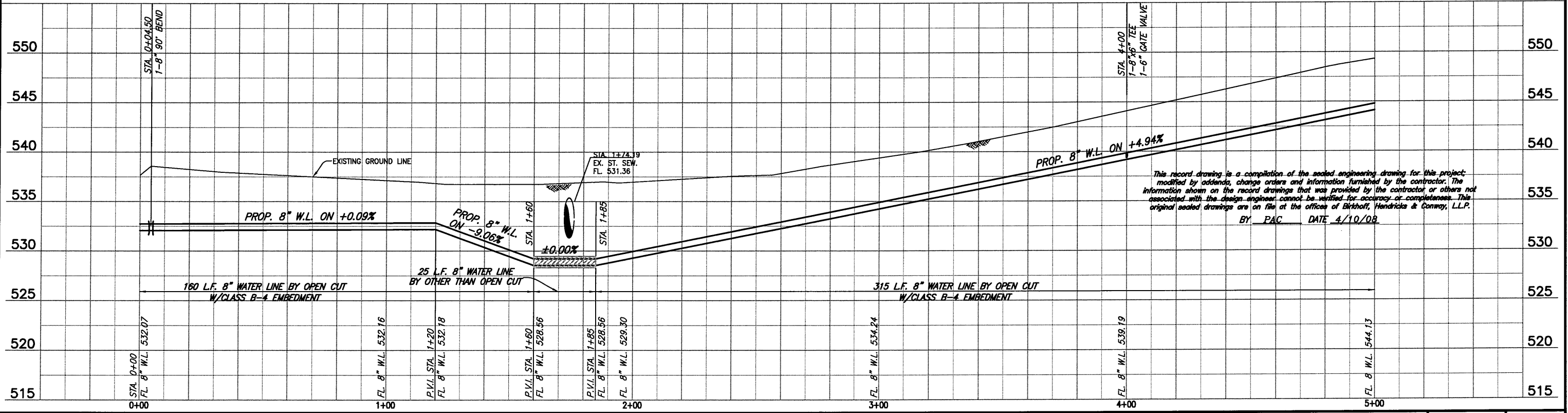
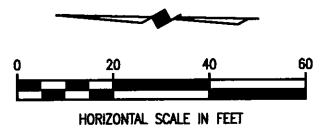

This record drawing is a compilation of the sealed engineering drawing for this project, modified by addenda, change orders and information furnished by the contractor. The information shown on the record drawings that was provided by the contractor or others not associated with the design engineer cannot be verified for accuracy or completeness. This original sealed drawings are on file at the offices of Birkhoff, Hendricks & Conway, L.L.P.  
BY: PAC DATE 4/10/08

FIELD CHANGE No. 3	1/3/08	REVISED PLUG LOCATION

**BIRKHOFF, HENDRICKS & CONWAY, L.L.P.**  
CONSULTING ENGINEERS  
7502 Greenville Ave., Suite 220  
Dallas, Texas  
(214) 361-7900

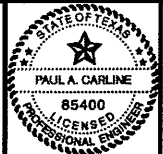

THESE DOCUMENTS ARE FOR  
BIDDING, CONSTRUCTION,  
AND PERMIT PURPOSES.  
*[Signature]*  
DATE: 1/3/08

**CITY OF ROCKWALL, TEXAS**  
WALLACE LANE WATER LINE  
8" WATER LINE (LINE C)  
PLAN-PROFILE  
STA. 0+00 TO STA. 5+00

BHC PROJECT NO. 2006-150	SHEET NO. <b>25</b>
April, 2008	