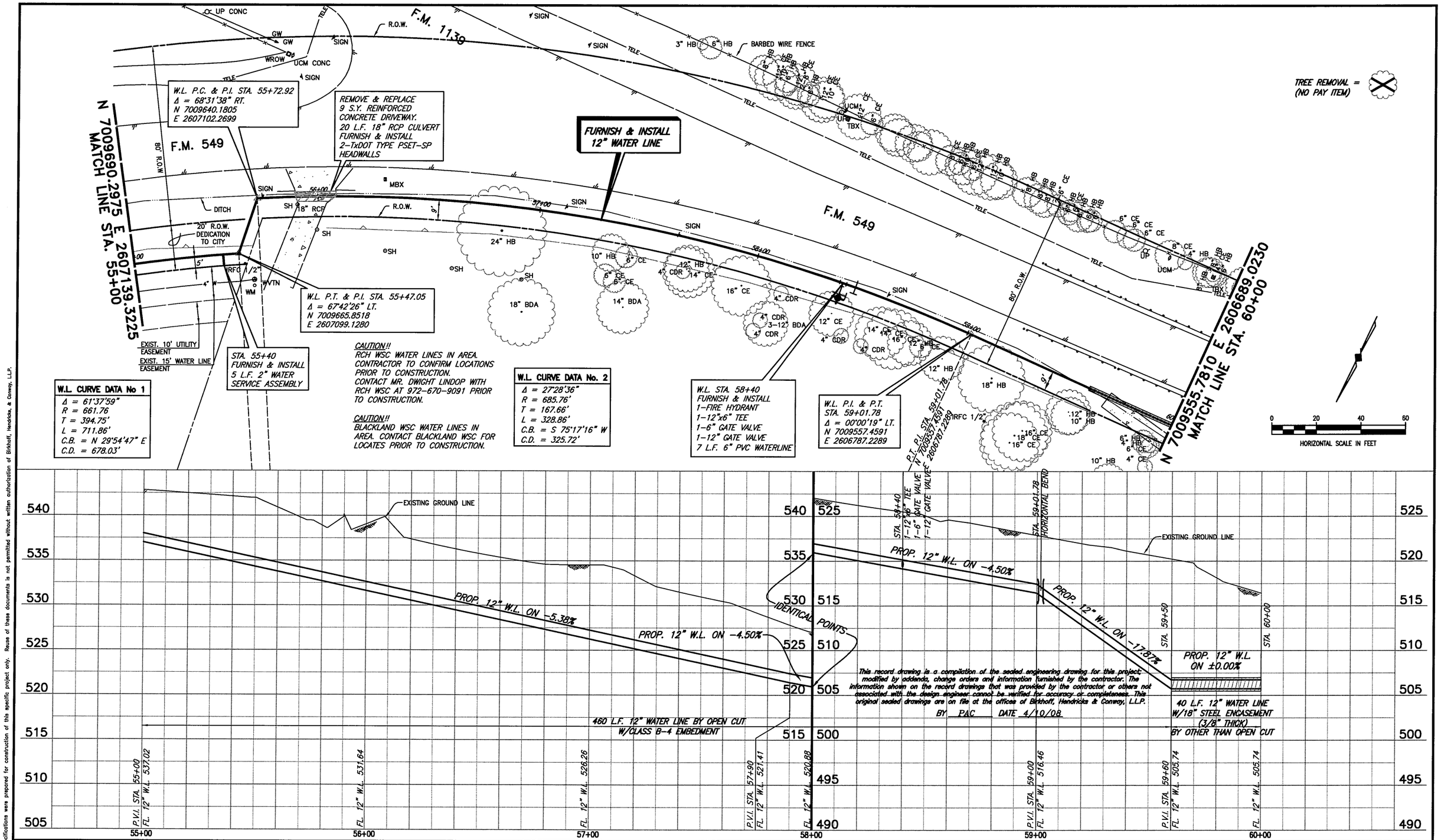

W.L. CURVE DATA No 1

Δ = 61°37'59"
R = 661.76
T = 394.75'
L = 711.86'
C.B. = N 29°54'47" E
C.D. = 678.03'

W.L. CURVE DATA No. 2

Δ = 27°28'36"
R = 685.76'
T = 167.66'
L = 328.86'
C.B. = S 75°17'16" W
C.D. = 325.72'

This record drawing is a compilation of the sealed engineering drawing for this project; modified by addenda, change orders and information furnished by the contractor. The information shown on the record drawings that was provided by the contractor or others not associated with the design engineer cannot be verified for accuracy or completeness. This original sealed drawings are on file at the offices of Birkhoff, Hendricks & Conway, L.L.P.

BY PAC DATE 4/10/08

BIRKHOFF, HENDRICKS & CONWAY, L.L.P.
CONSULTING ENGINEERS
7502 Greenville Ave., Suite 220
Dallas, Texas
(214) 361-7900

STATE OF TEXAS
PAUL A. CARLINE
85400
LICENSED PROFESSIONAL ENGINEER

THESE DOCUMENTS ARE FOR BIDDING, CONSTRUCTION, AND PERMIT PURPOSES.
DATE: 6/12/07

CITY OF ROCKWALL, TEXAS

F. M. 549 WATER LINE

12" WATER LINE (LINE A)
PLAN-PROFILE
STA. 55+00 TO STA. 60+00

BHC PROJECT NO. 2006-150

November, 2007

SHEET NO. 13

These plans and related specifications were prepared for construction of this specific project only. Reuse of these documents is not permitted without written authorization of Birkhoff, Hendricks, & Conway, LLP.