

PLAN VIEW

CONTRACTOR TO LOCATE EXISTING 30" NTMD WATER LINE PRIOR TO CONSTRUCTION. CONTACT NTMD

CONTRACTOR TO LOCATE EXISTING FIBER OPTIC CABLE PRIOR TO CONSTRUCTION. CONTACT SOUTHWESTERN BELL

CONTRACTOR TO LOCATE EXISTING 30" NTMD WATER LINE PRIOR TO CONSTRUCTION. CONTACT NTMD

CONTRACTOR TO LOCATE EXISTING FIBER OPTIC CABLE PRIOR TO CONSTRUCTION. CONTACT SOUTHWESTERN BELL

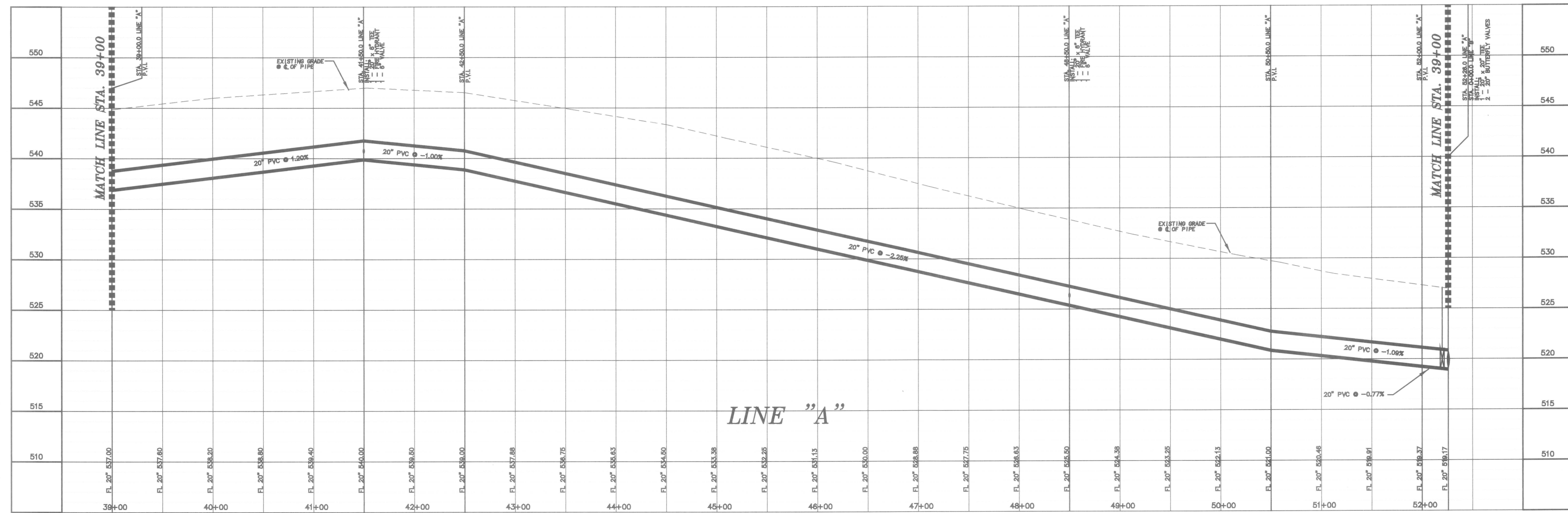

LINE "A"

PROFILE VIEW

BENCH MARK:
 #1 CITY OF ROCKWALL MONUMENT 0008, 8d NAIL W/SHINER IN POWER POLE, LOCATED IN THE SOUTHWEST QUADRANT OF THE INTERSECTION OF S.H. 205 AND F.M. 552 AND DALTON ROAD APPROXIMATELY 26' SOUTH OF THE CENTERLINE OF DALTON ROAD, AND 133.5' WEST OF THE CENTERLINE OF S.H. 205. ELEVATION = 542.34

REFERENCE SHEET C1.01 FOR WATER NOTES

20" WATER LINE - LINE "A"
 PLAN + PROFILE STA. 39+00 TO 52+37

SCALE: 1" = 50' H
 1" = 5' V



PHONE 972-717-5151 FAX 972-719-4229
 100 DECKER COURT - SUITE 250 IRVING, TEXAS 75062

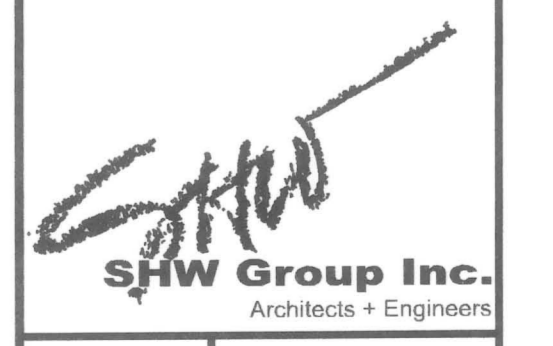

SHEET NUMBER C
 OF 2.05
 SET NUMBER

DATE SEPTEMBER 12, 2002
 DRAWN BY TJC
 CHECKED RAH
 COMM NO 144101044
 REVISED

16" & 20" WATER LINE CONSTRUCTION
 ROCKWALL INDEPENDENT SCHOOL DISTRICT
 ROCKWALL, TEXAS

FINAL PLANS FOR BIDDING AND CONSTRUCTION

