

Revision	Date	Description

Owner:  
**SPRING HAVEN INVESTMENTS, INC.**  
 6750 HILLCREST PLAZA DR. • STE 325  
 DALLAS, TEXAS 75230 • Phone: 972-386-3333

**The Highlands**

**F.C. CUNY CORPORATION**  
 #2 Horizon Court • Ste. 500 • Heath, Texas 75032  
 Phone: 469-402-7700  
 Fax: 469-402-0700

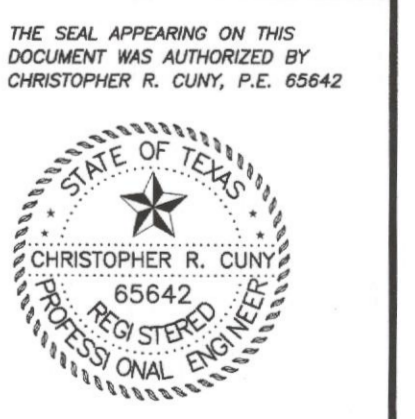

Drawn By: MSC	Checked By: JW
Date: 08/25/2007	Project No.: 06-004
Sheet Title: <b>Storm Drain Line D Plan &amp; Profile</b>	
Scale: 1" = 40'	Sheet No.: 37 of 61

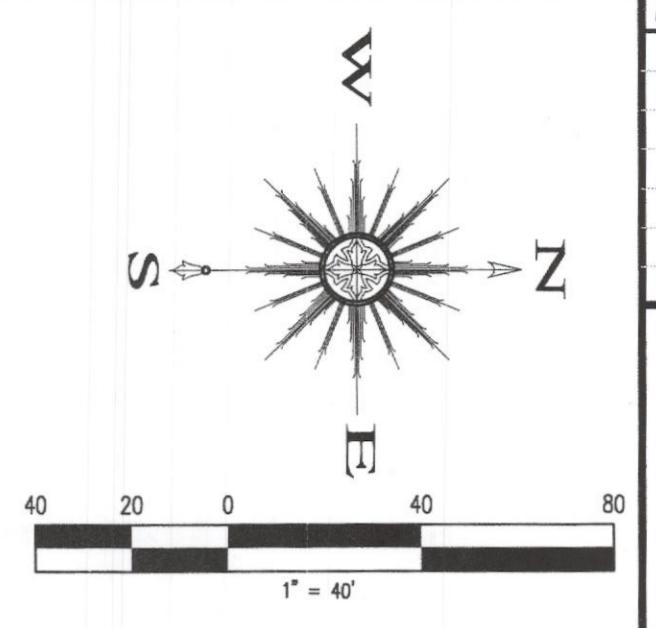

Storm Drain Line D

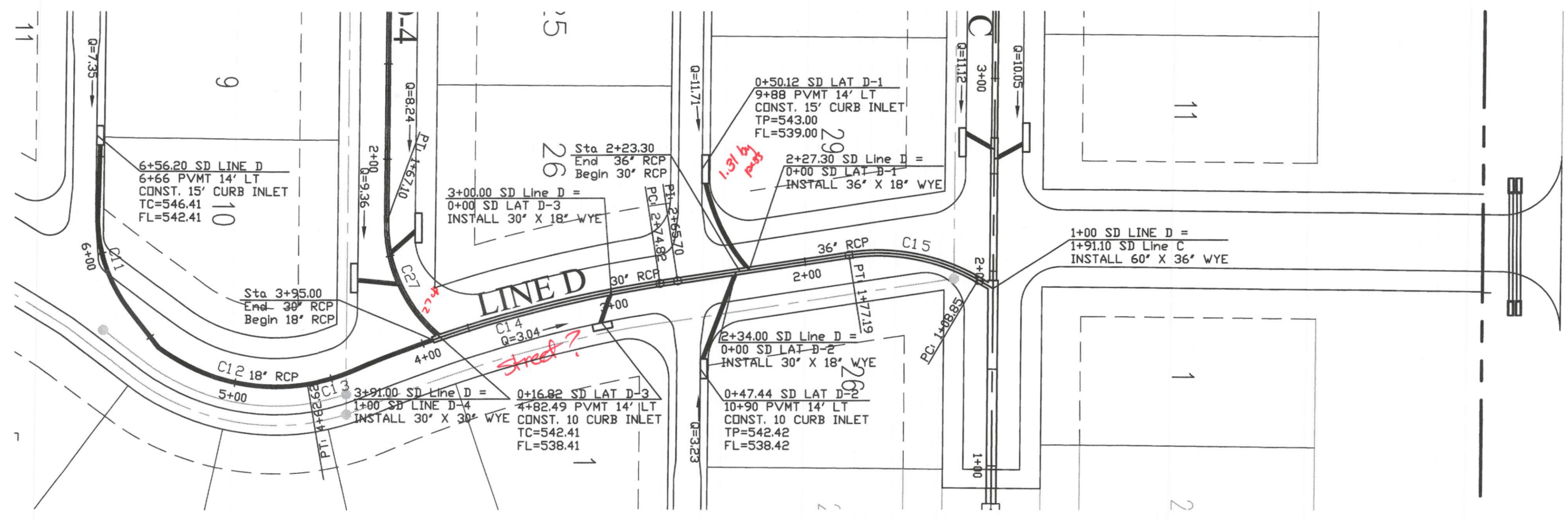

CURVE	DELTA	RADIUS	LENGTH	CHORD	BEARING
C11	39°42'11"	75.00	51.97	50.94	N 71°38'58" E
C12	46°9'40"	100.00	80.57	78.41	N 13°30'40" E
C13	13°22'4"	100.00	23.33	23.28	N 16°15'12" W
C14	14°16'37"	660.00	164.46	164.03	S 15°47'56" E
C15	39°9'17"	100.00	68.34	67.02	S 10°55'1" W

SD Line D PROFILE

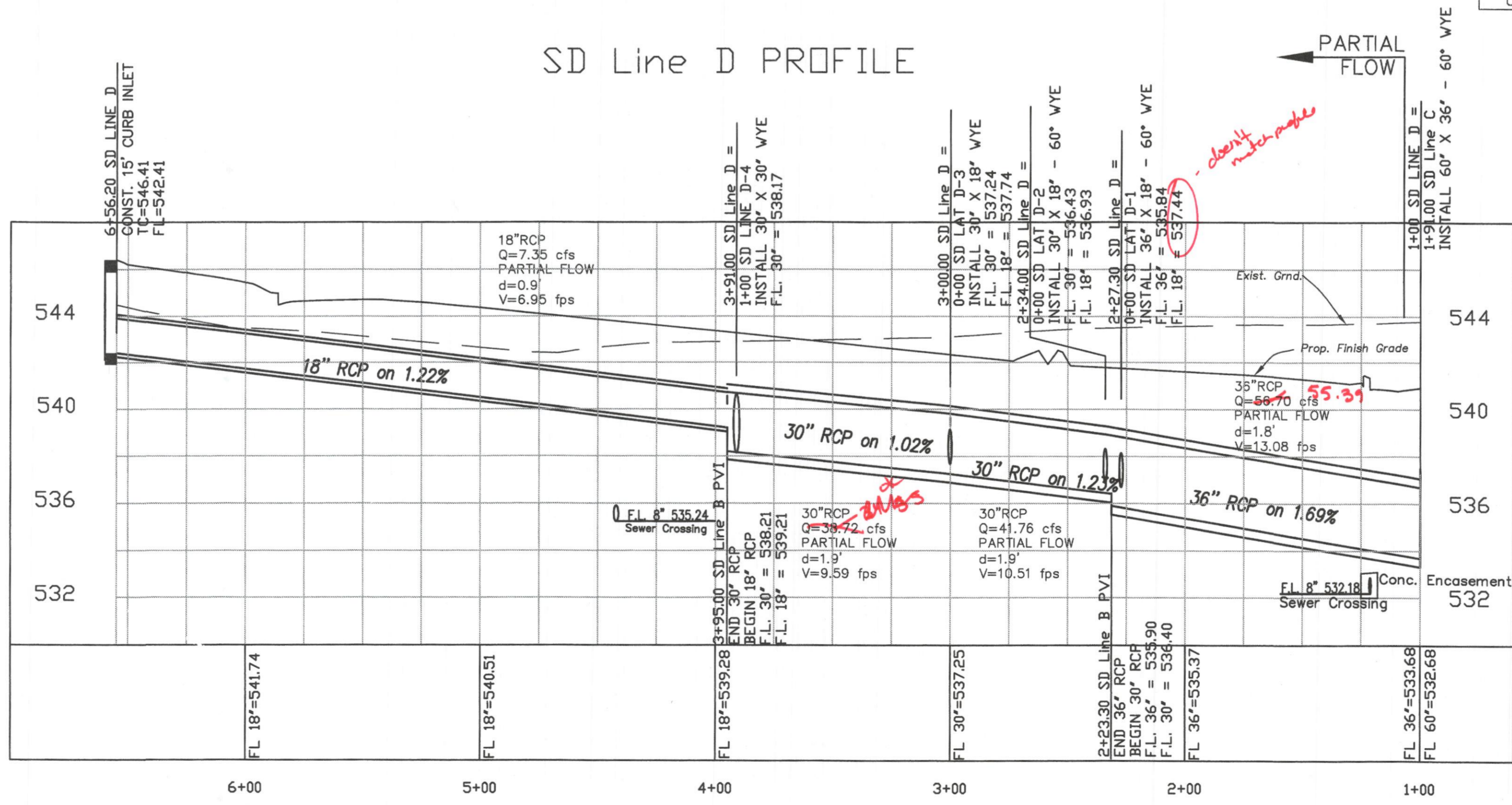

*clearly measurable*

*21/25*