

Revision	Date	Description

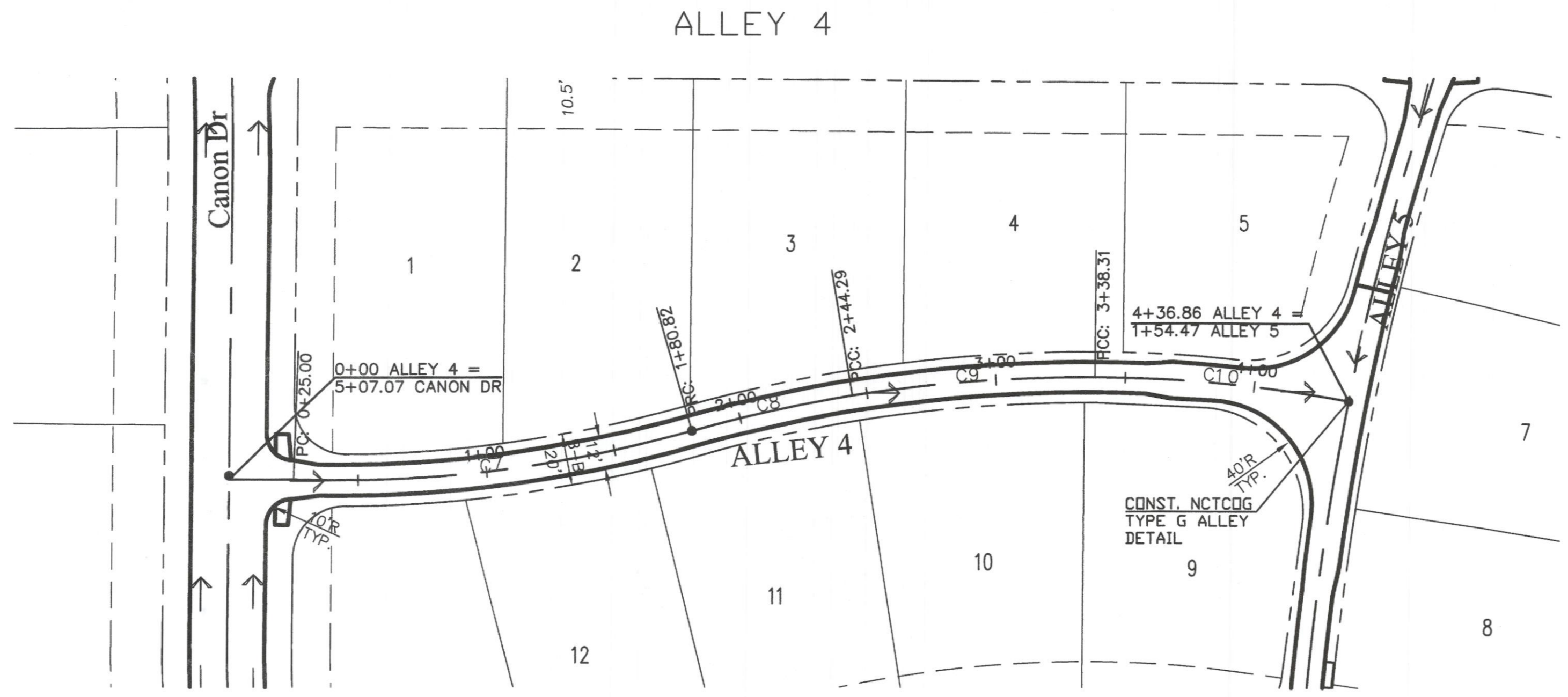

CURVE	LENGTH	RADIUS	DELTA	TANGENT	CHORD	BEARING
C7	155.82	500.00	17°51'20"	78.55	155.19	N 83°4'31" E
C8	63.47	555.00	6°33'8"	31.77	63.43	S 77°25'26" W
C9	94.02	555.00	9°42'24"	47.12	93.91	S 85°33'11" W
C10	98.55	555.00	10°10'27"	49.41	98.42	N 84°30'23" W

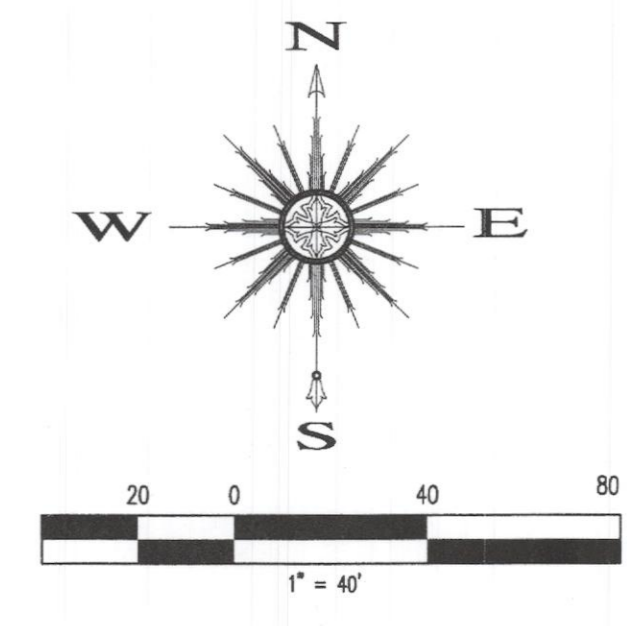
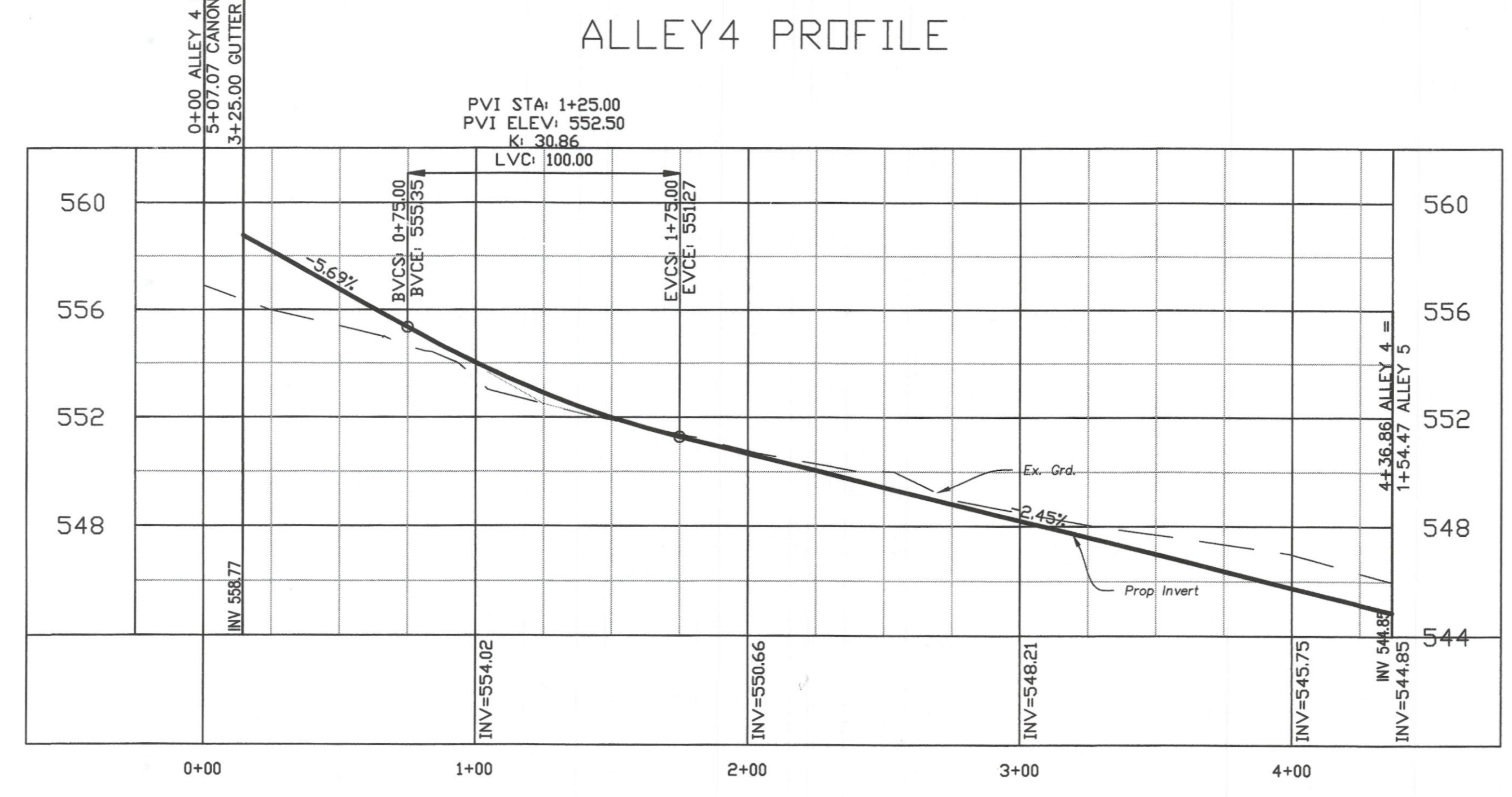

Owner:
SPRING HAVEN INVESTMENTS, INC.
 6750 HILLCREST PLAZA DR. • SITE 325
 DALLAS, TEXAS 75230 • Phone: 972-386-3333

**The
 Highlands**

F.C. CUNY CORPORATION
 #2 Horizon Court • Ste. 300 • Heath, Texas 75032
 Phone: 469-402-7700
 Fax: 469-402-0700

THE SEAL APPEARING ON THIS DOCUMENT WAS AUTHORIZED BY CHRISTOPHER R. CUNY, P.E. 65642



Drawn By: MSC	Checked By: JW
Date: 09/25/2007	Project No.: 05-004
Sheet Title: Alley 4 Paving Plan & Profile	
Scale: 1" = 40'	Sheet No.: 28 of 61