

- ① 6"-3600 PSI Class "C" concrete pavement with No. 3 bars 24" on centers both ways. Min. 6 Sack For Machine Placed. Min. 6 1/2 Sack For Hand Placed.
 - ② Where the Plasticity Index of the natural soil is equal to or exceeds 15, lime stabilization shall be required. A minimum of 6% by weight of lime to a depth of 6" shall be required.
 - ③ Subgrade shall be 6" thick and compacted to a density not less than 95% at 0% - 4% of optimum moisture content.
- Note: All construction joints & rebar to be in conformance with the City of Rockwall Specifications and Standards.
- Note: Construct Barrier Free Ramp (B.F.R.) per City of Rockwall Slts.

CURVE	LENGTH	RADIUS	DELTA	TANGENT	CHORD	BEARING
C43	153.91'	225.00	39°11'37"	80.10'	150.93'	N71°10'36"E
C44	197.21'	340.00	33°14'01"	101.47'	194.46'	S68°11'48"W
C45	188.72'	380.00	28°27'17"	96.35'	186.78'	N80°57'33"W

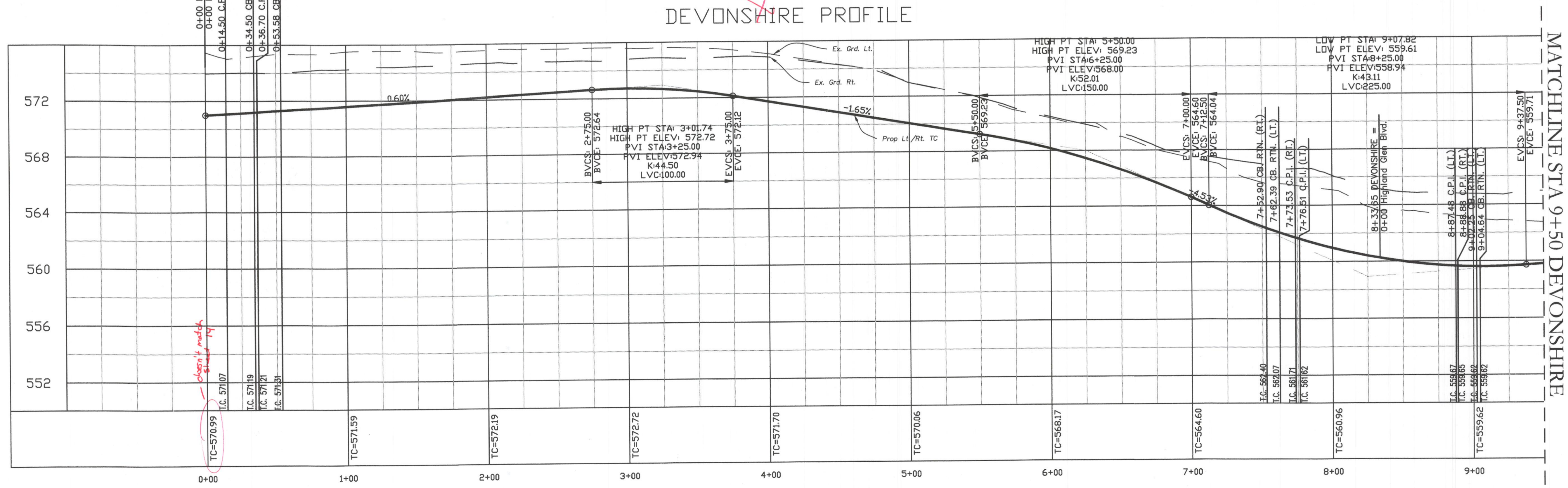

Revision	Date	Description

Owner:
SPRING HAVEN INVESTMENTS, INC.
 6750 HILLCREST PLAZA DR. • STE 325
 DALLAS, TEXAS 75230 • Phone: 972-386-3333

The
Highlands

F.C. CUNY CORPORATION
 #2 Horizon Court • Ste. 500 • Heath, Texas 75032
 Phone: 469-402-7700
 Fax: 469-402-0700

THE SEAL APPEARING ON THIS DOCUMENT WAS AUTHORIZED BY CHRISTOPHER R. CUNY, P.E. 65642



Drawn By: MSC	Checked By: JW
Date: 06/25/2007	Project No.: 06-004
Sheet Title: Devonshire Street Paving Plan & Profile	
Scale:	Sheet No.:
1" = 40'	15 of 61