

LINE FLUSHING VALVE
SECTION - NO SCALE

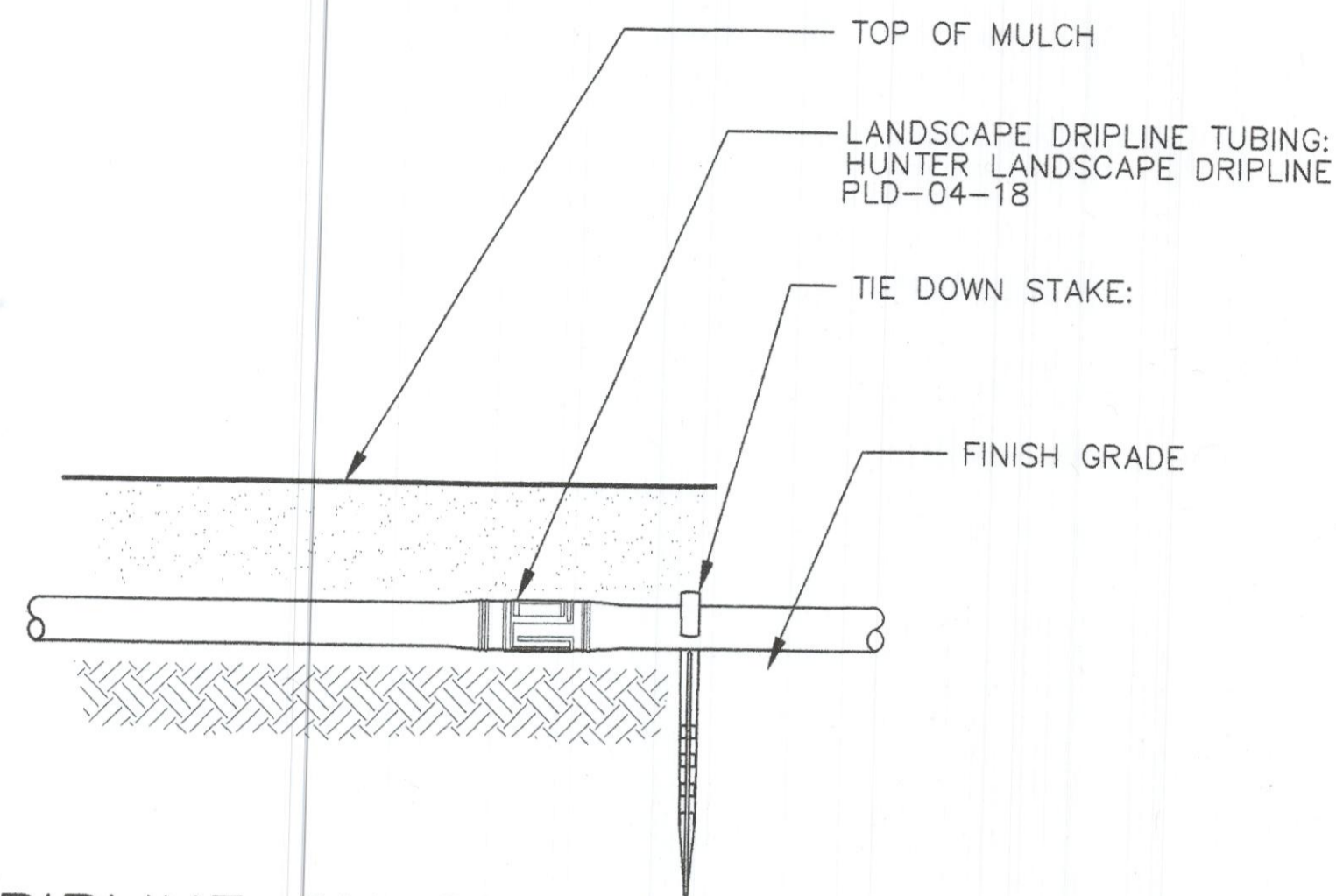

DRIPLINE ON GRADE
SCALE: NOT TO SCALE

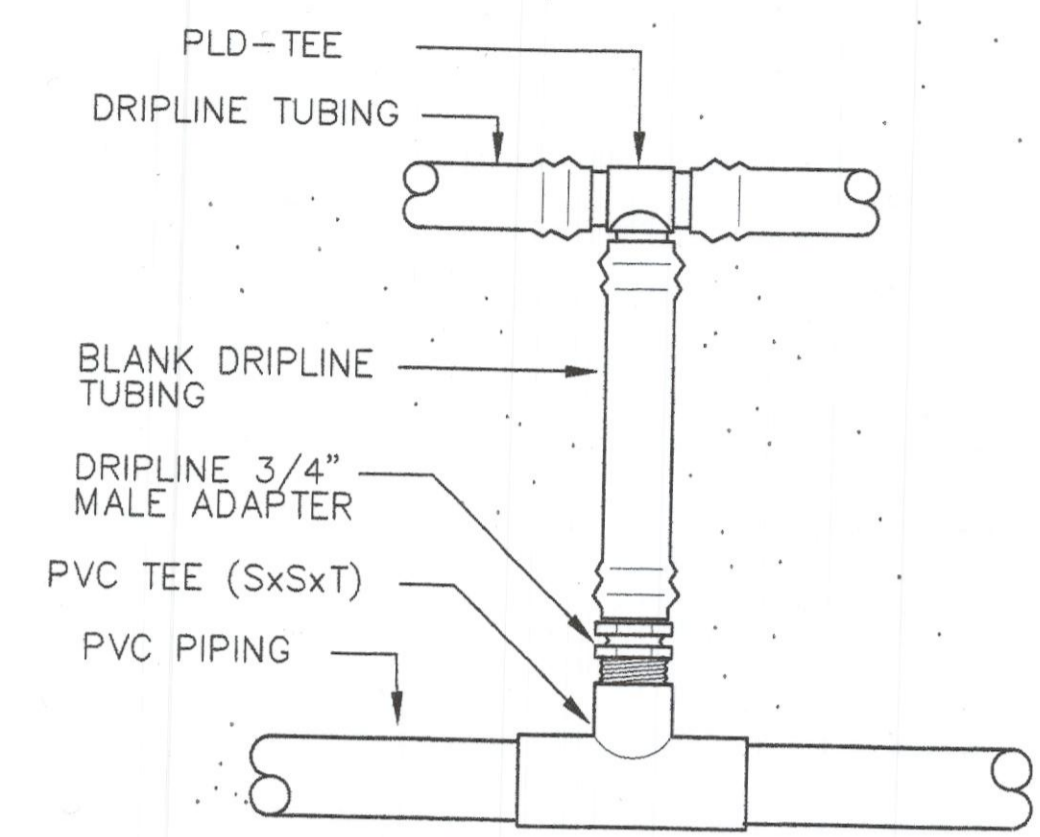

DRIPLINE START CONNECTION
SECTION - NO SCALE

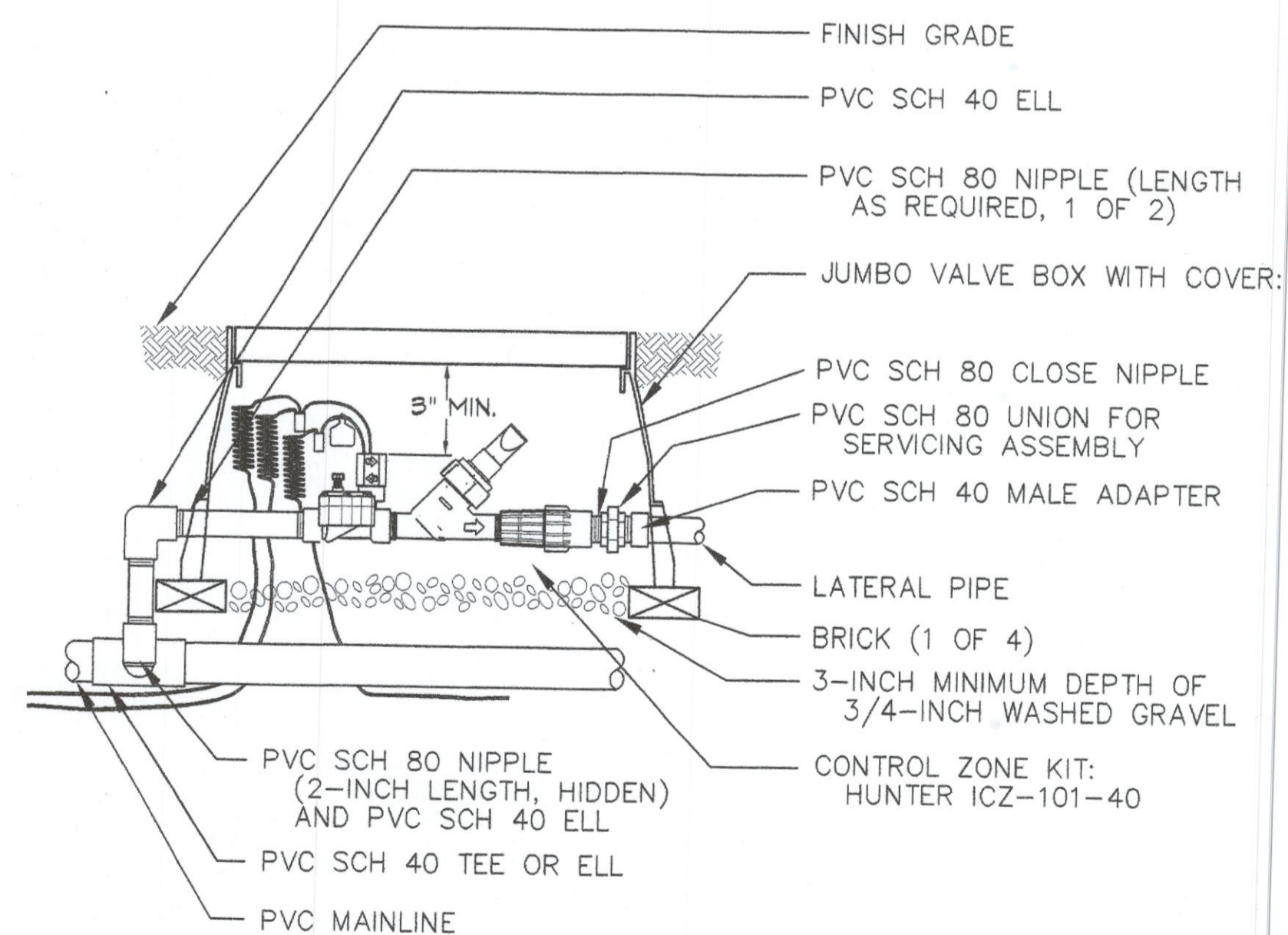
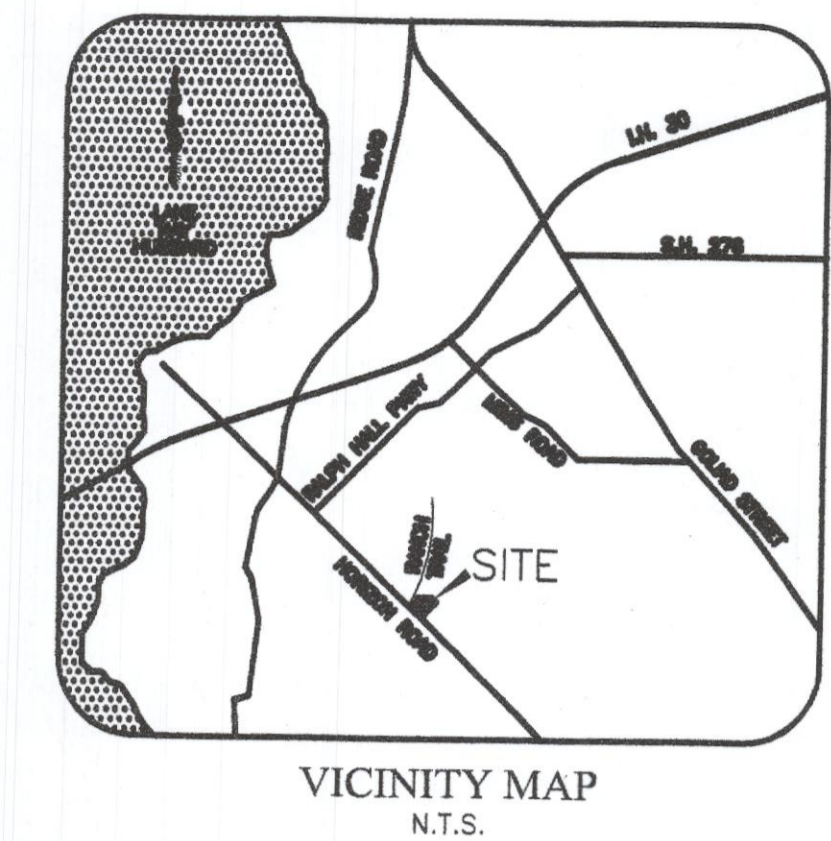

FLOW CONTROL ZONE KIT
SCALE: NOT TO SCALE

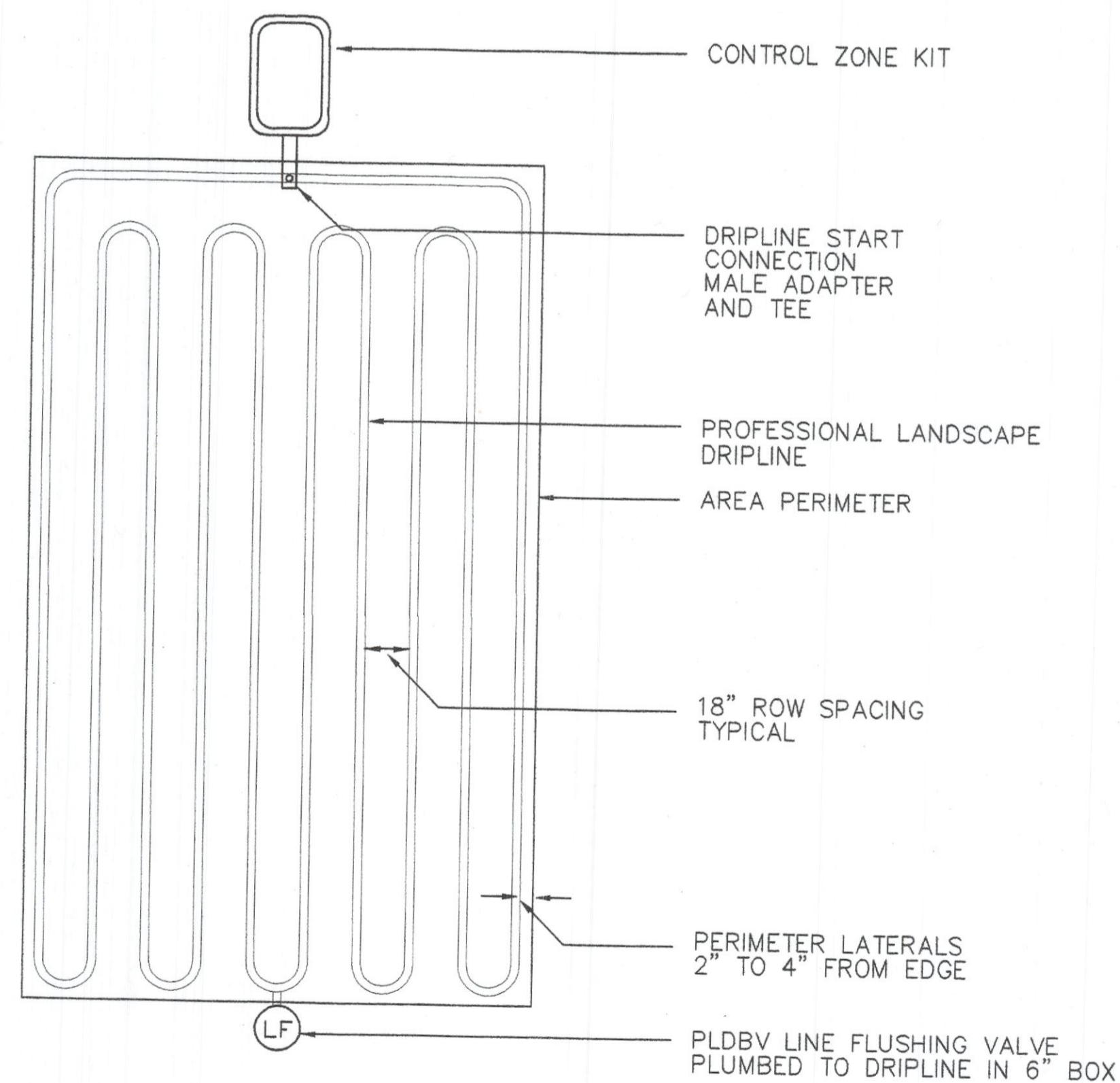

Typical DRIPLINE END FEED LAYOUT
DETAIL - NO SCALE

DFL Group, LLC
PARKS + OPEN SPACE PLANNING • LANDSCAPE ARCHITECTURE
82338 MD CITIES BLVD, NORTH RICHLAND HILLS, TX 76180 817-479-0790



THIS ELECTRONIC DRAWING FILE IS RELEASED UNDER THE AUTHORITY OF JOHN B. FAIN, LICENSED SURVEYOR & LANDSCAPE ARCHITECT LICENSED SURVEYOR NUMBER 5135, LANDSCAPE ARCHITECT REGISTRATION NUMBER 8051 ON 09/28/09 WHO MAINTAINS THE ORIGINAL DRAWING. THIS ELECTRONIC DRAWING FILE MAY BE USED AS A BACKGROUND DRAWING. PURSUANT TO RULE 3.030(3) OF THE RULES AND REGULATIONS OF THE TEXAS BOARD OF ARCHITECTURAL EXAMINERS AND THE RULES AND REGULATIONS OF THE TEXAS DEPARTMENT OF LICENSING AND REGULATION, THE USER OF THIS USE OF THIS DRAWING FILE THAT IS INCONSISTENT WITH THE REQUIREMENTS OF THE RULES AND REGULATIONS OF THE TEXAS BOARD OF ARCHITECTURAL EXAMINERS AND THE TEXAS DEPARTMENT OF LICENSING AND REGULATION. NO PERSON MAY MAKE MODIFICATIONS TO THIS ELECTRONIC DRAWING FILE WITHOUT THE BRIGATOR/LANDSCAPE ARCHITECT'S EXPRESS WRITTEN PERMISSION.

LANE'S SOUTHWEST SURVEYING INC.
2717 MOTLEY DRIVE MESQUITE, TEXAS 75150-3812 CONTACT: JIM LANE, RPLS
PHONE: (972)681-4442 FAX: (972)681-4829

ARCHITECT / DEVELOPER
ARCHITECTURE+
16415 ADDISION RD STE 120 DALLAS, TEXAS 75248 CONTACT: PHILIP MORSE
PHONE: 972-248-7660 FAX: 214-550-2725

Walls & Associates
Consulting Civil Engineers • Designers • Planners
530 S. Carrier Pkwy, Ste. 200 Grand Prairie, Texas 75051 Fax: (972) 237-9087
P-7983
Contact: David W. Walls, P.E. Phone: 214-724-0833 Email: david.walls@wvalls.net

DRIP IRRIGATION DETAILS

RANCH TRAIL CORNERS
LOT 5R - RAINBOW ACRES ADDITION
N.E.C. HORIZON ROAD (F.M. 3097) AND RANCH TRAIL DR.
CITY OF ROCKWALL, TEXAS

DESIGN	DRAWN	CHECKED	SCALE	DATE	FILE	SHEET
Walls	Lovechlio	Barragan	H: 1" = 40'	05/28/09	9005	I-3