

ROCKWALL PARKWAY

BLOCK E WINDMILL RIDGE ESTATES (CAB. B, SLIDE 26)

LOT 1 LOT 2 LOT 3 LOT 4 LOT 5 LOT 6 LOT 7 LOT 8 LOT 9 LOT 10 LOT 11

JAMES SMITH SURVEY - ABSTRACT 200
EDWARD TEAL SURVEY - ABSTRACT 207

POINT OF COMMENCING

HORIZON ROAD (F.M. ROAD NO. 3097)

POINT OF BEGINNING

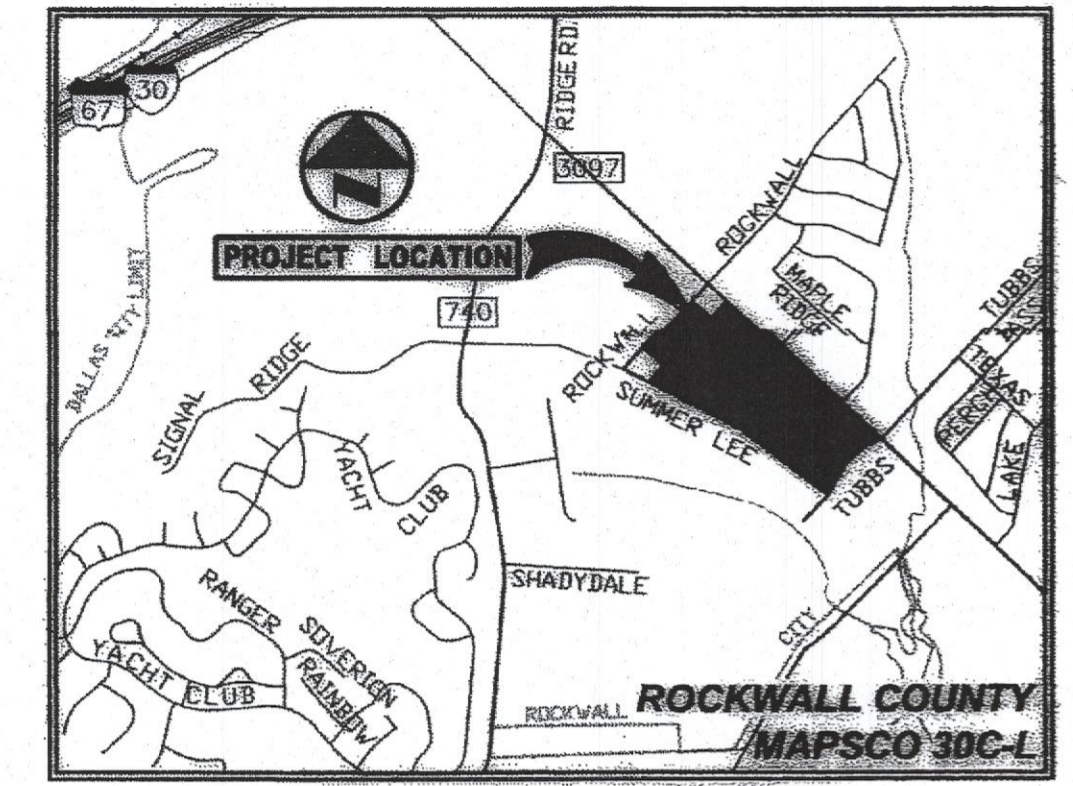
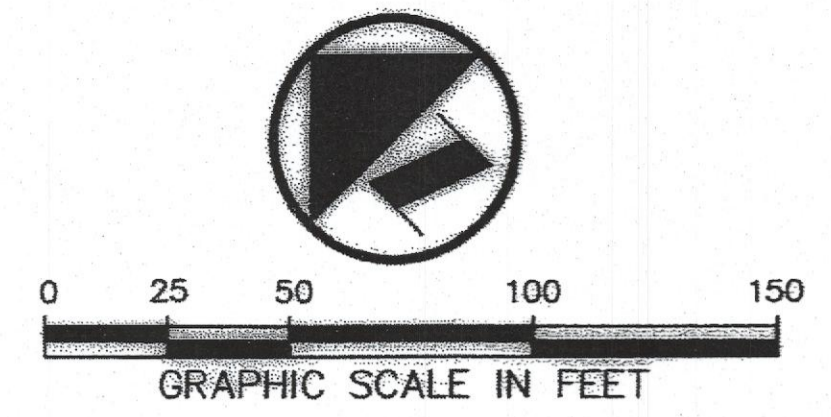

VICINITY MAP
(NOT TO SCALE)

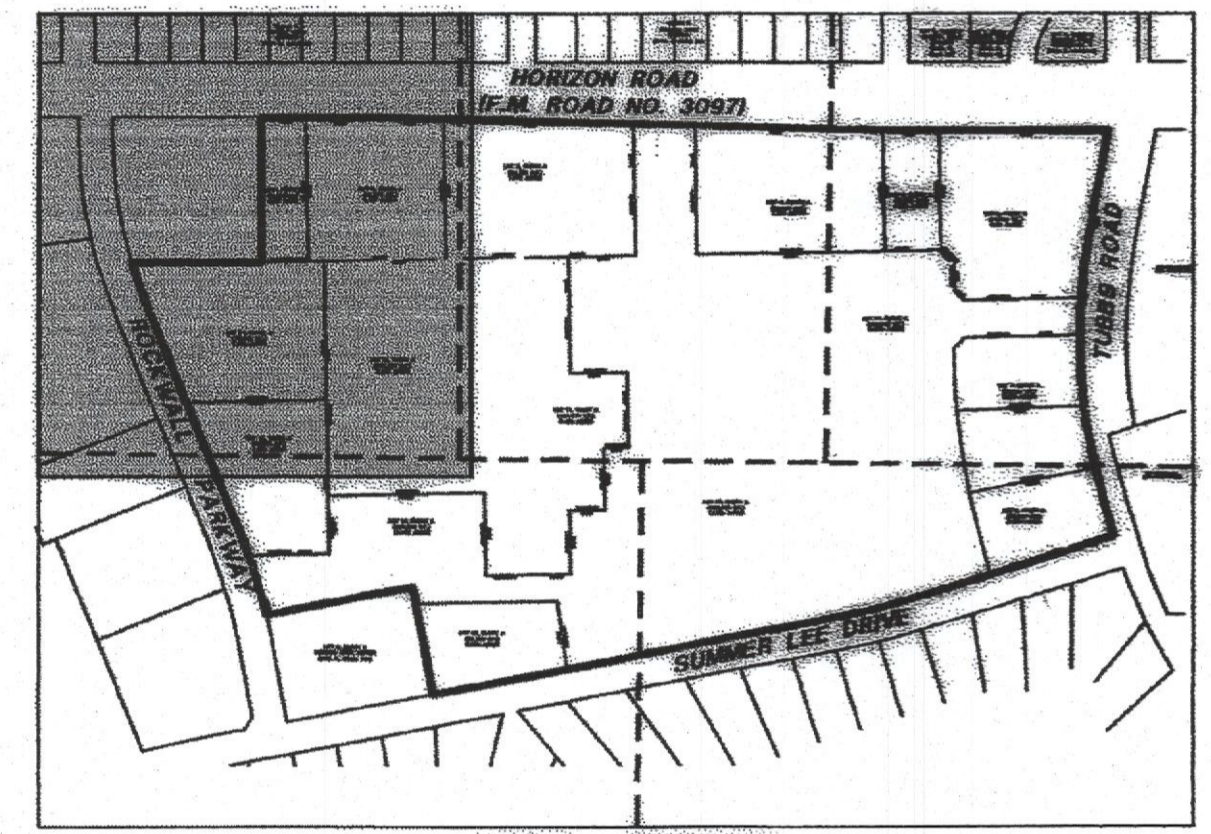

KEY MAP
SHEET 1 OF 5

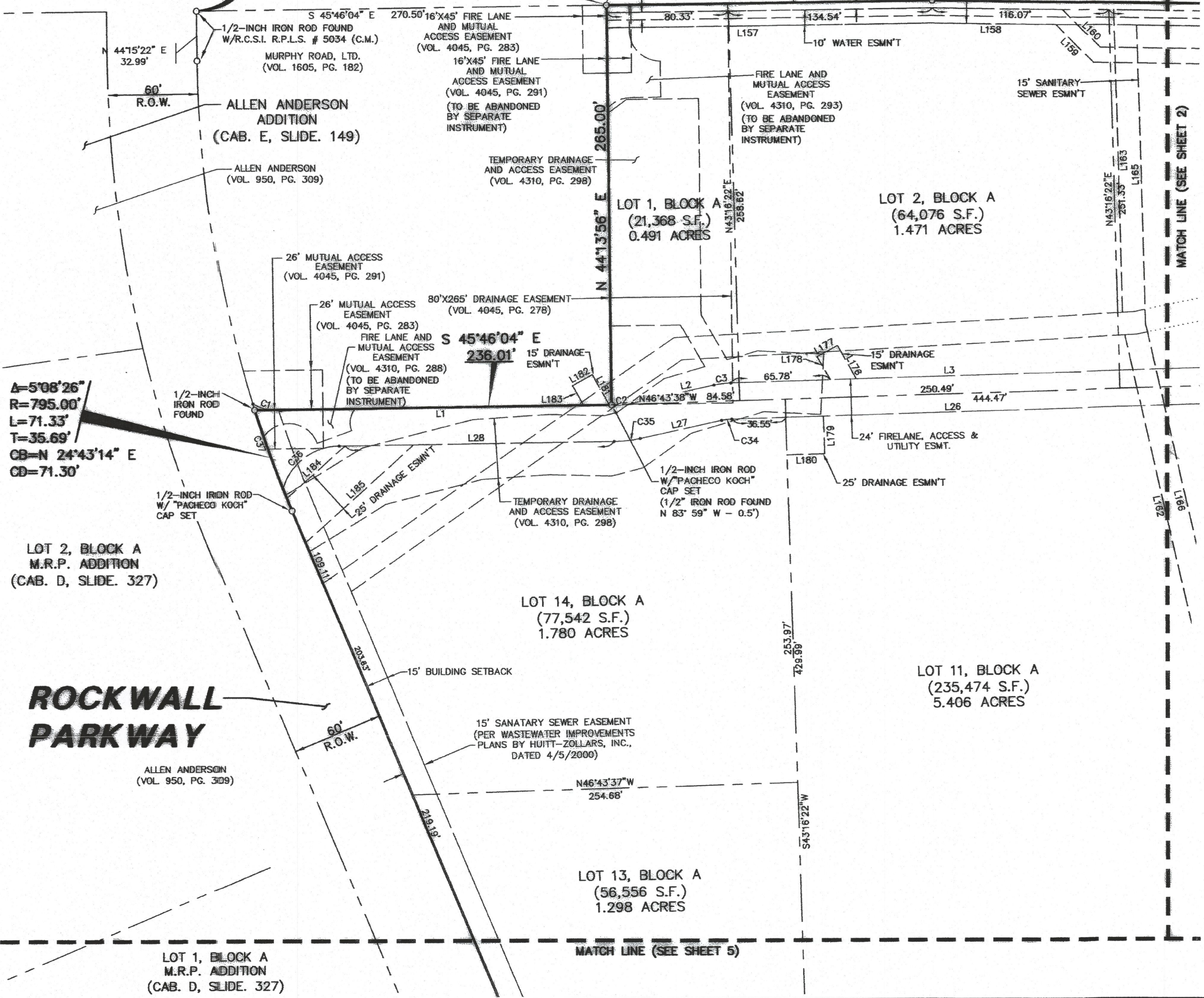

SHEET 1 OF 7
FINAL PLAT
LOT'S 1 THRU 14, BLOCK A
PRESBYTERIAN HOSPITAL
OF ROCKWALL ADDITION
33.201 ACRES, ZONED GR
LOCATED IN THE CITY OF ROCKWALL, TEXAS
AND BEING OUT OF THE
EDWARD TEAL SURVEY, ABSTRACT NO. 207,
ROCKWALL COUNTY, TEXAS

Pacheco Koch Consulting Engineers
8350 N. CENTRAL EXPWY., SUITE 1000 DALLAS, TX, 75206 972.235.3031

DRAWN BY RRL	CHECKED BY EMH	SCALE 1"=50'	DATE 09/06/2006	JOB NUMBER 1567-06.023
------------------------	--------------------------	------------------------	---------------------------	----------------------------------

RELEWIS
09/07/2006 - 12:17PM
M:\DWG-15\1567-06-023\DWG\1567-06-023PP.DWG

Presbyterian Hospital of
Rockwall Addition
Page 1

PRESBYTERIAN HOSPITAL OF ROCKWALL

G43

DWG FILE: 1567-06-023PP.DWG