

Lot 4, Block B  
Horizon Ridge Addition  
(Cob. F, Slide 130)

$\Delta = 02^{\circ}11'20''$   
 $R = 915.00'$   
 $L = 34.97'$   
 $CB = N 23^{\circ}13'39'' E$   
 $34.95'$

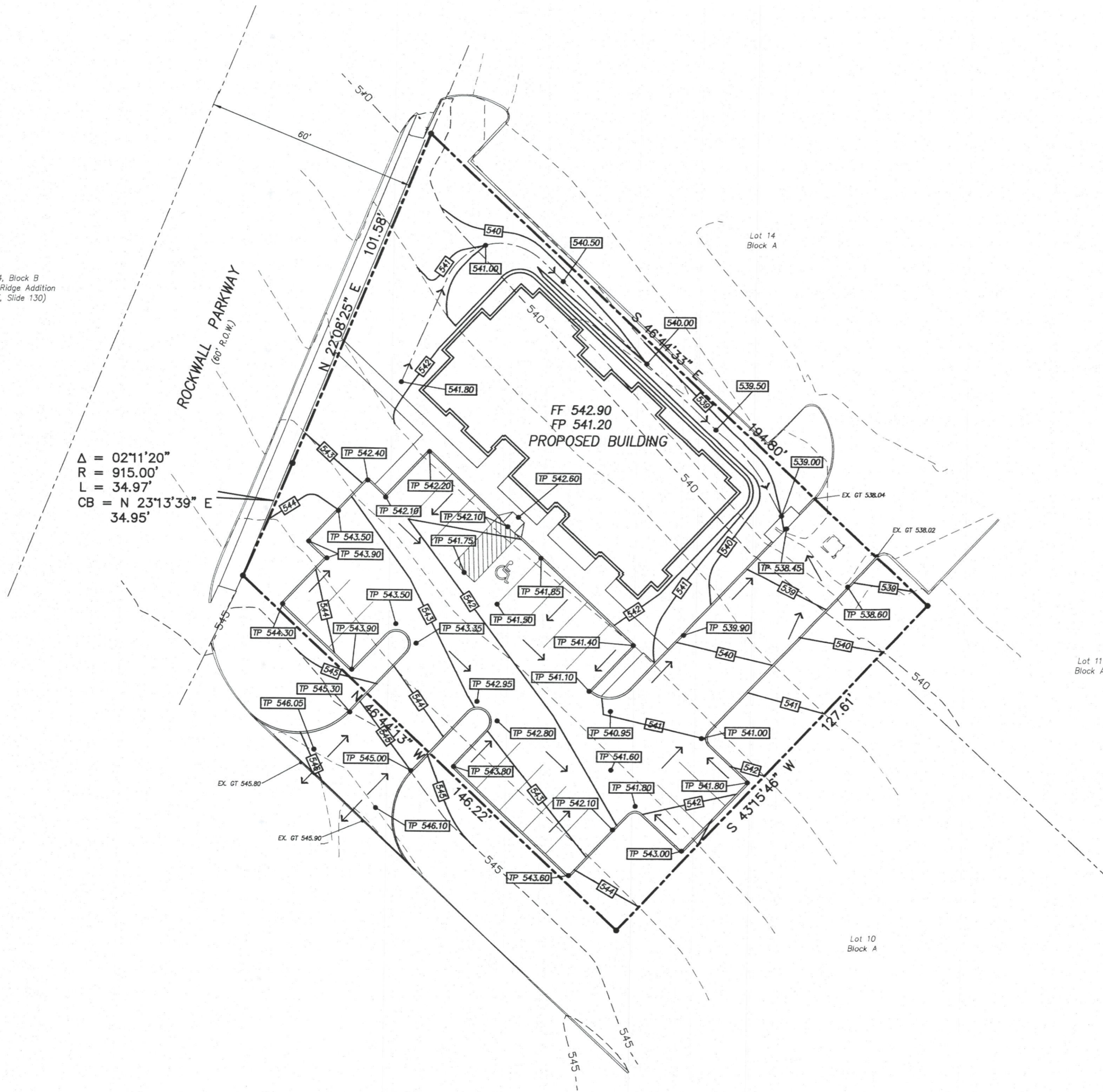

**CAUTION EXISTING UTILITIES !!!**

EXISTING UTILITIES AND UNDERGROUND FACILITIES INDICATED ON THESE PLANS HAVE BEEN LOCATED FROM REFERENCE INFORMATION. IT SHALL BE THE RESPONSIBILITY OF THE CONTRACTOR TO VERIFY BOTH HORIZONTALLY AND VERTICALLY THE LOCATION OF ALL EXISTING UTILITIES AND UNDERGROUND FACILITIES PRIOR TO CONSTRUCTION, TO TAKE THE NECESSARY PRECAUTIONS IN ORDER TO PROTECT ALL FACILITIES ENCOUNTERED. THE CONTRACTOR SHALL PRESERVE AND PROTECT ALL EXISTING UTILITIES FROM DAMAGE DURING CONSTRUCTION.

**BENCHMARK NO 1:**  
 CITY OF ROCKWALL CONTROL MONUMENT NO. RESET#1  
 ELEV: 567.70

**LEGEND**

- EXISTING CONTOUR      - - - 540 - - -
- PROPOSED CONTOUR      — 540 —
- TOP OF P.V.M. ELEV.      TP 541.50
- SPOT ELEVATION      540.00
- FLOW DIRECTION      →
- PROPOSED 6" CURB      ———

**NOTE:**  
 ALL FILL TO BE COMPACTED TO 95% STANDARD DENSITY (MIN.) AND WITH SHEEPS FOOT ROLLER.

Revision	Date	Description

Owner:  
**Dr. David Miller**  
 6701 Heritage Pkwy. #120 • Rockwall, Texas • 75087  
 Phone: 972-412-5857

**Dr. Miller Medical Office**  
 Rockwall, Texas

~ Civil Engineer ~  
**F.C. CUNY CORPORATION**  
 #2 Horizon Court • Heath, Texas 75032 • (409) 402-7700  
 Texas Registered Engineering Firm F-7449

This document is released for the purpose of interim review under the authority of Christopher R. Cuny P.E. 65642 on March 15, 2010. It is not to be used for Construction, Bidding, or Permit purposes.

Drawn By: F.C. CUNY	Checked By: F.C. CUNY
Date: 03/10	Project No.:
Sheet Title: <b>Grading Plan</b>	
Scale: 1" = 20'	Sheet No.:
	5 of 8

**NOT FOR CONSTRUCTION**  
 This drawing is proprietary and may not be copied or used in any way without the written permission of FC Cuny Corporation - © Copyright - FC Cuny Corporation