

EROSION CONTROL GENERAL NOTES

- Disturbed areas where construction has permanently or temporarily ceased must be stabilized within 14 days of the last disturbance. Area which will be redisturbed within 21 days need not be stabilized.
- Erosion control measures will be actively maintained until final stabilization of the disturbed area. If erosion control measures are removed for construction or access purposes, Contractor shall replace all items at the end of each work day.
- After installation of pavement, final lot benching and general cleanup, all disturbed areas shall be hydromulched or cultipack seeded. See seeding specifications this sheet.
- Erosion control measures require maintenance, cleaning and replacement as required. Erosion control measures will be inspected at least once every seven days and within 24 hours of a rainfall one-half inch or greater by an Agent designated by the Operator and a written report shall be maintained.
- Excavated trenches and utility spoils shall be backfilled or stockpiled at the end of each day.
- Stockpiled materials shall be surrounded by silt barrier fence per the attached details. Alternate: small stockpiled areas may be covered by a water repellent tarp or plastic as approved by the Operator.
- Soils in parkways to be chain harrowed or chain dragged prior to seeding. After seeding, parkways to be maintained until a stand of grass has been accomplished and approved by the City.

INSTALLATION SEQUENCE

- Initial installation of silt fence shall be installed prior to clearing the site for establishing rough grades. Installation of these storm water pollution prevention devices shall be installed by the Excavation Contractor or others and shall be preserved by the Excavation Contractor. If, during the course of clearing and excavation, the Excavation Contractor destroys or moves these facilities, then it shall be the responsibility of the Excavation Contractor to replace the facilities to the state in which he found them when he mobilized.
- If required, installation of silt fence or other controls, as shown, shall be installed prior to the construction of any drainage facilities and after inlet bottoms are poured. It shall be the Utility Contractor's responsibility to preserve and/or replace any facilities installed if destroyed.
- Silt fence shall be installed after the Paving Contractor has backfilled all street curbs. The Paving Contractor shall be responsible for preserving and/or replacing any previously installed facilities which are destroyed as a result of constructing any and all paving facilities.
- All disturbed areas shall be seeded by others after the Excavation Contractor has completed the final lot benching of each lot within this development.

* All proposed storm water pollution prevention devices shall be installed by a qualified contractor and shall be paid for per a unit price contract.

GENERAL NOTES

- Solid non-hazardous construction waste shall be disposed of in trash dumpsters or approved equal, in a location approved by the Operator. Potentially soluble or leachable solid waste shall be stored off the ground and in covered leak-proof containers. Solid waste shall be properly disposed of off-site on a regular basis.
 - Hazardous waste shall be segregated from non-hazardous construction site debris. Liquid or semi-liquid hazardous waste shall be stored in appropriate containers (closed drums or similar) and shall be kept under cover. Granular, soluble or leachable hazardous waste materials shall be stored off the ground and in covered leak-proof containers. Hazardous waste storage area locations shall be properly approved of by the Operator. Hazardous waste shall be properly disposed of off-site on a regular basis by a reputable, licensed hazardous waste hauler.
- Note: It is not the intent of this Erosion Control Plan to supersede or replace normal site assessment and remediation procedures concerning hazardous materials. Significant spills and/or contamination warrant immediate response by trained professionals. Suspected job site contamination should be immediately reported to regulatory authorities and protective actions taken.
- Fresh concrete waste and concrete equipment washdowns shall be contained in an area approved by the Operator. Contractor shall ensure that adequate vegetative buffer is present around concrete disposal areas.
 - All waste materials shall be stored away from drainage ditches, swales and drainage structures. Where appropriate, containment berms shall be placed around waste storage areas.
 - Contractor shall take appropriate measures to control dust generated during construction activities.
 - Contractor shall construct appropriate entryways to prohibit the tracking of dirt and debris off-site.
 - A centrally located part-a-pot shall be placed and maintained on the project site at all times during construction activities.
 - Equipment maintenance, repair and washdowns shall be performed off-site or in locations approved by Operator.
 - A copy of the SWPPP shall be kept on-site for the entire construction period. The NOI associated with this SWPPP shall be properly displayed on-site for the entire construction period.

SEEDING SPECIFICATIONS

CULTIPACK SEEDING SPECIFICATIONS

Winter Rye Seed (Fall & Winter)	65 lb/acre	(1.5 lbs/1000 sq. ft.)
Common Bermuda Seed (Spring & Summer)	65 lb/acre	(1.5 lbs/1000 sq. ft.)
17/17/17 Fertilizer	380 lb/acre	(9 lbs/1000 sq. ft.)

HYDROMULCH SEEDING SPECIFICATIONS

Winter Rye Seed (Fall & Winter)	65 lb/acre	(1.5 lbs/1000 sq. ft.)
Common Bermuda Seed (Spring & Summer)	65 lb/acre	(1.5 lbs/1000 sq. ft.)
17/17/17 Fertilizer	380 lb/acre	(9 lbs/1000 sq. ft.)
Wood Cellulose Mulch Fiber	2000 lb/acre	(50 lbs/1000 sq. ft.)
Biodegradable Tackifier	65 lb/acre	(1.5 lbs/1000 sq. ft.)

Note: Soil to be seeded shall be chain harrowed or chain dragged prior to seeding. After seeding, these areas shall be maintained until grass is established and approved by Operator.

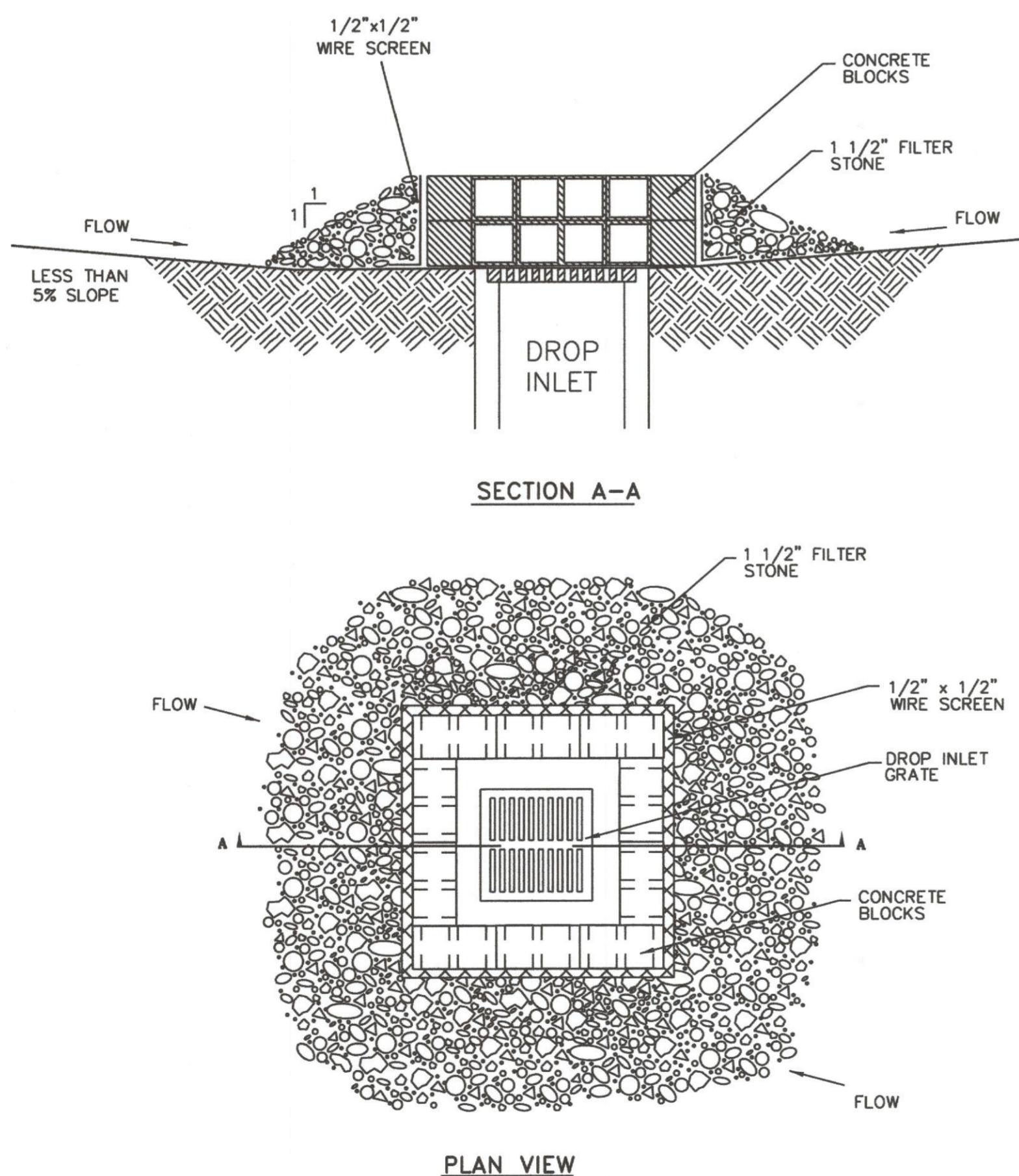
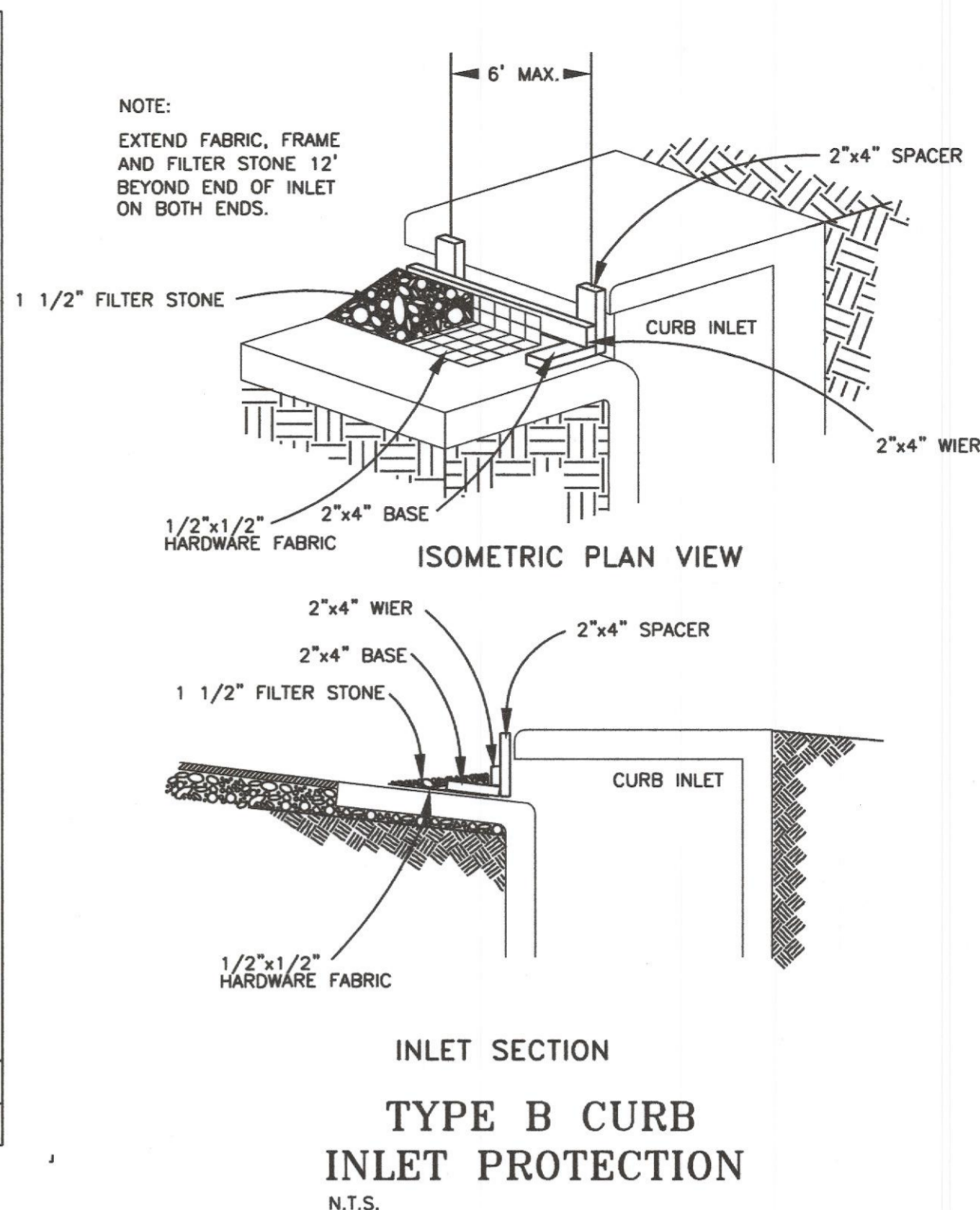
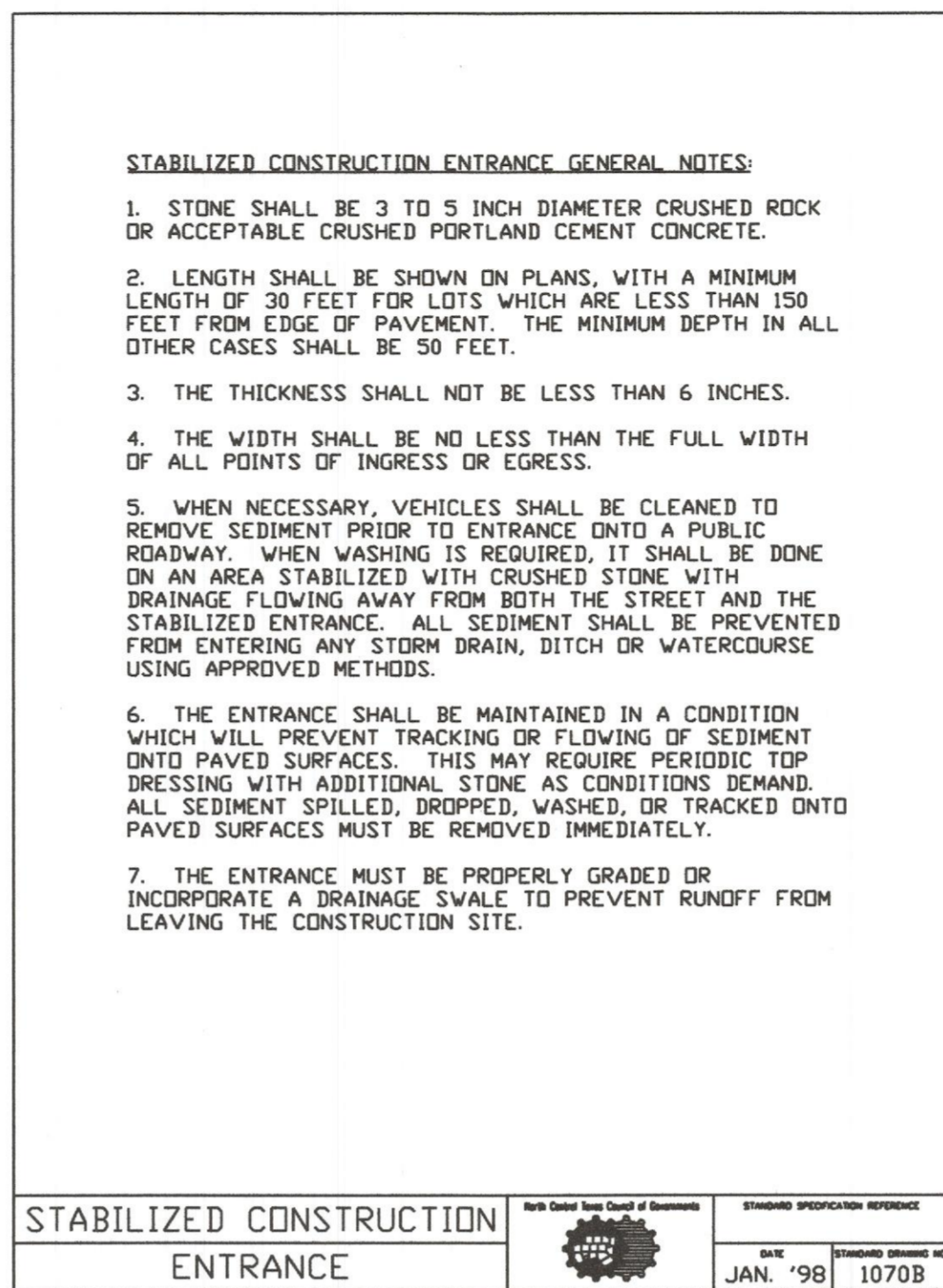
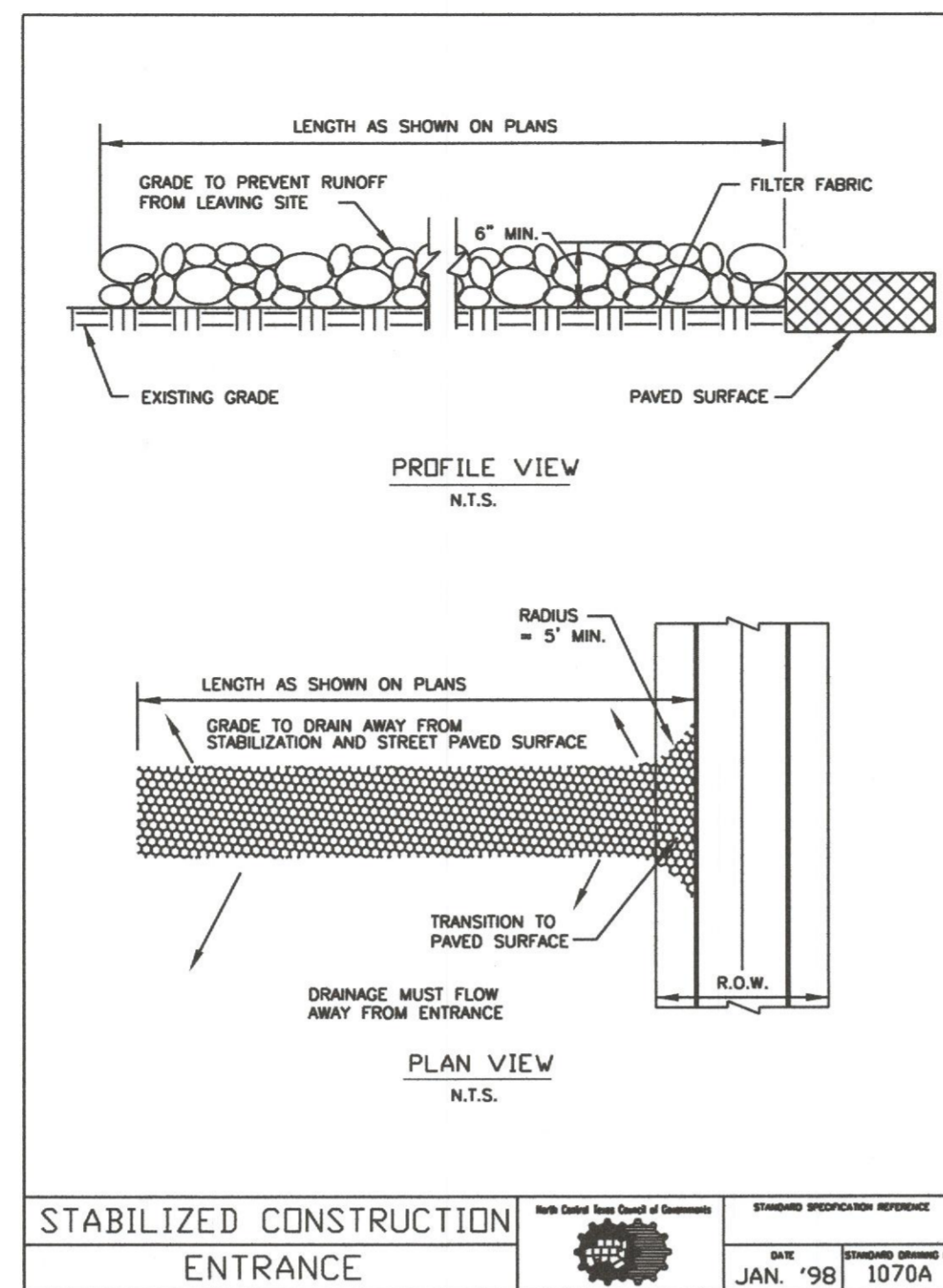

BLOCK/GRAVEL DROP INLET PROTECTION
N.T.S.

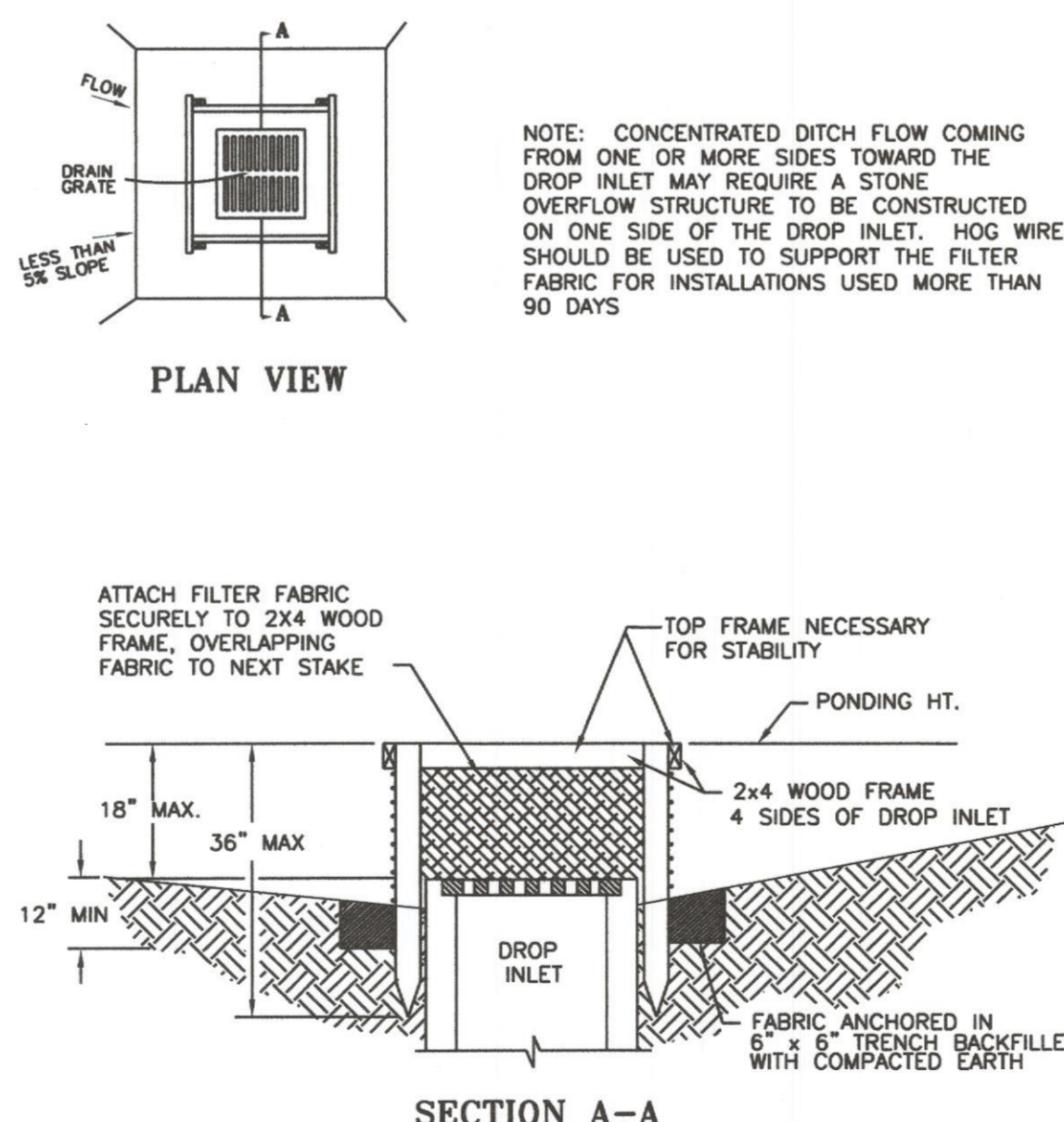

FILTER FABRIC DROP INLET PROTECTION
N.T.S.

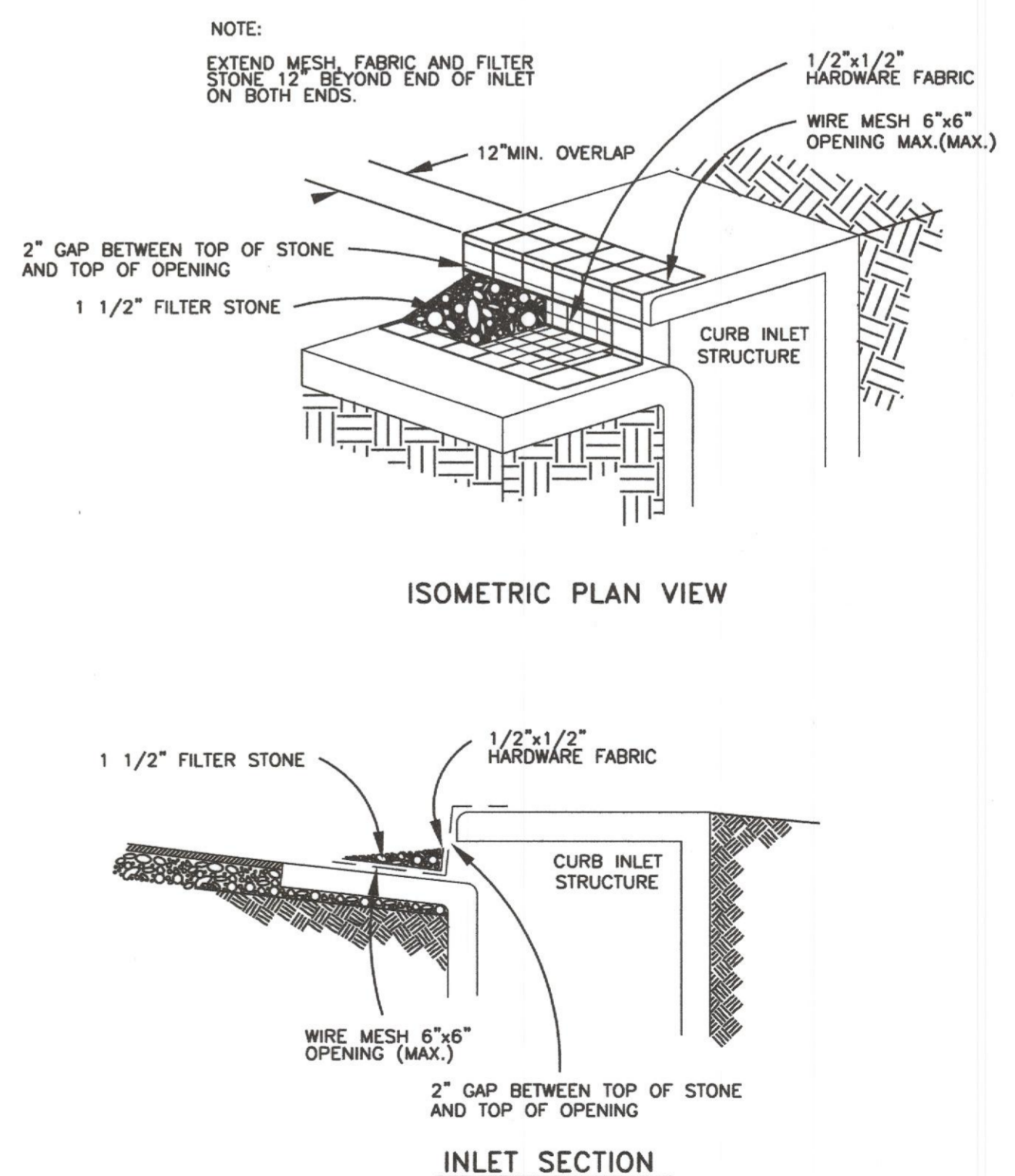

TYPE A CURB INLET PROTECTION
N.T.S.



THE SEAL APPEARING ON THIS DRAWING IS THE PROPERTY OF W.L. DOUPHRATE II, TEXAS P.E. NO. 60102 ON

DOUPHRATE & ASSOCIATES, INC.
ENGINEERING - PROJECT MANAGEMENT - SURVEYING
2835 RIDGE RD., #200 ROCKWALL, TEXAS 75087
PHONE: (972)771-8004 FAX: (972)771-9005

EROSION CONTROL DETAILS
PROPOSED CARRIER DRIVE
CITY OF ROCKWALL
COUNTY OF ROCKWALL

CHECKED	W.L.D.
DRAWN	RCT
DATE	04/02
DRAWING	EC-DETAILS
PROJECT	10004
	13 OF 23