

ENTRANCE FEATHERSTONE DR. PVMT.
N.T.S.

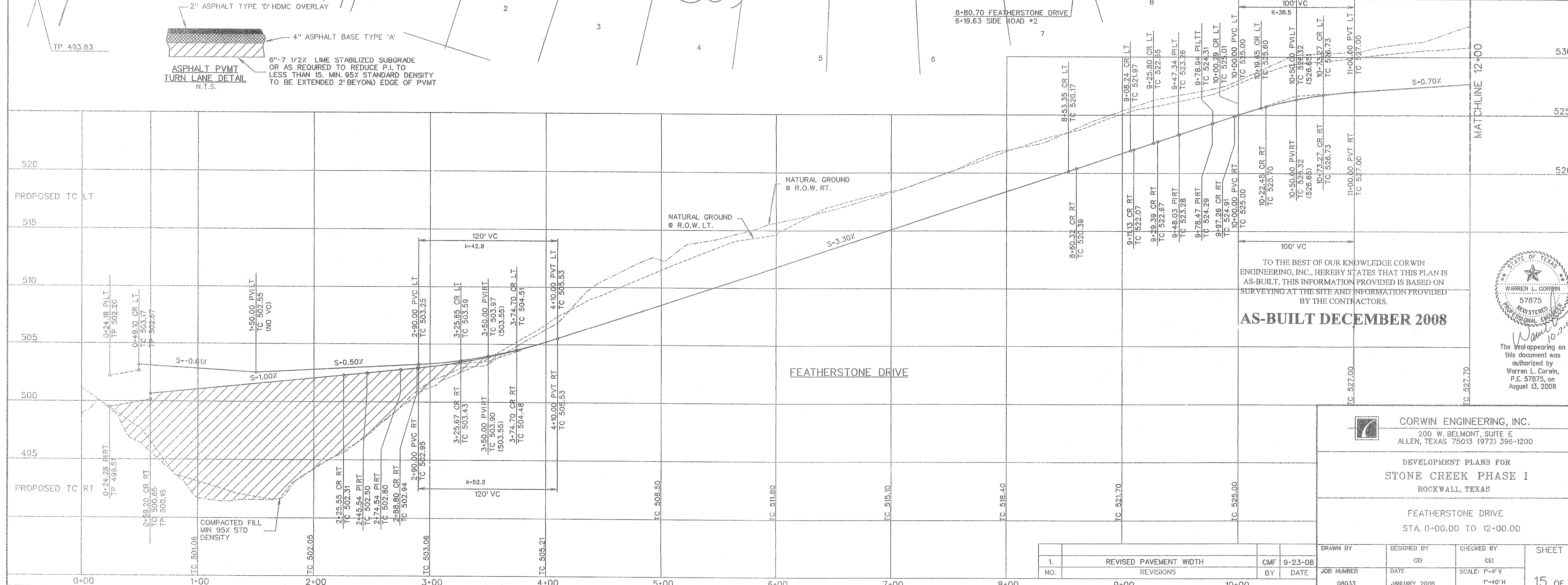

TO THE BEST OF OUR KNOWLEDGE CORWIN ENGINEERING, INC., HEREBY STATES THAT THIS PLAN IS AS-BUILT, THIS INFORMATION PROVIDED IS BASED ON SURVEYING AT THE SITE AND INFORMATION PROVIDED BY THE CONTRACTORS.

AS-BUILT DECEMBER 2008

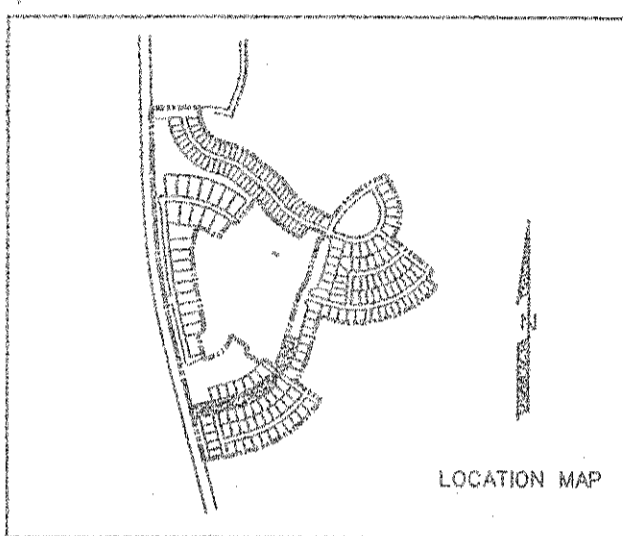
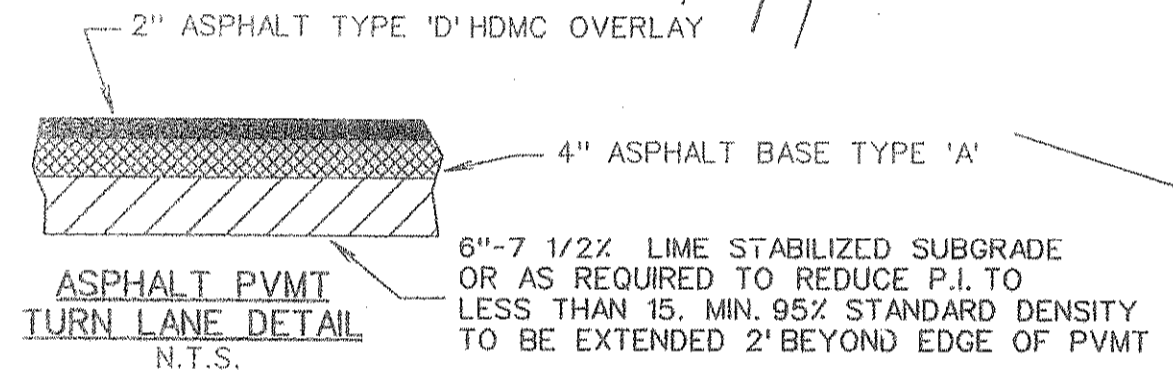
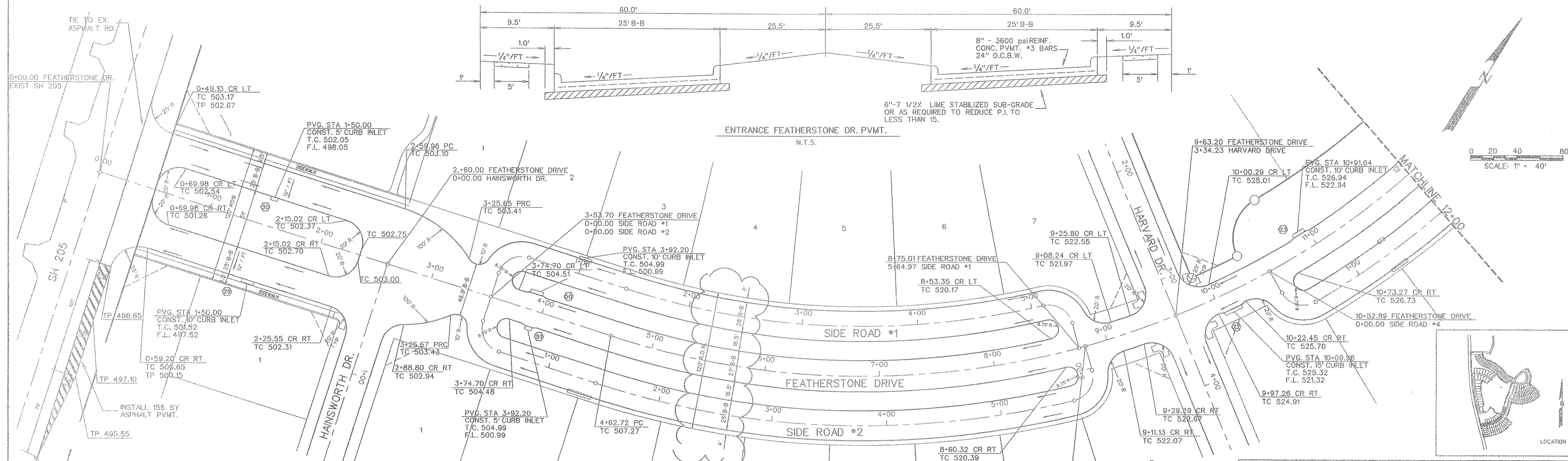
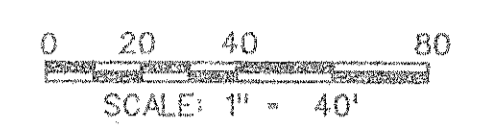
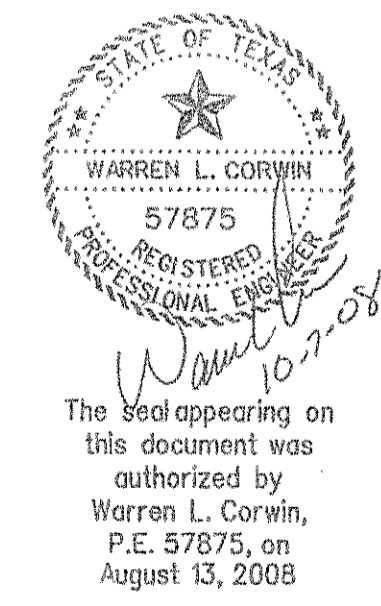

CORWIN ENGINEERING, INC.
200 W. BELMONT, SUITE E
ALLEN, TEXAS 75013 (972) 396-1200

DEVELOPMENT PLANS FOR
STONE CREEK PHASE I
ROCKWALL, TEXAS

FEATHERSTONE DRIVE
STA. 0+00.00 TO 12+00.00

| | | | | | | | |
|-----|------------------------|-----|---------|------------|--------------|----------------------------|-----------|
| 1. | REVISED PAVEMENT WIDTH | CMF | 9-23-08 | DRAWN BY | DESIGNED BY | CHECKED BY | SHEET NO. |
| NO. | REVISIONS | BY | DATE | JOB NUMBER | DATE | SCALE: 1"=4'-V 1"=40'-H | 15 OF 62 |
| | | | | 08033 | JANUARY 2008 | | |