

LOT GRADING TYPE A

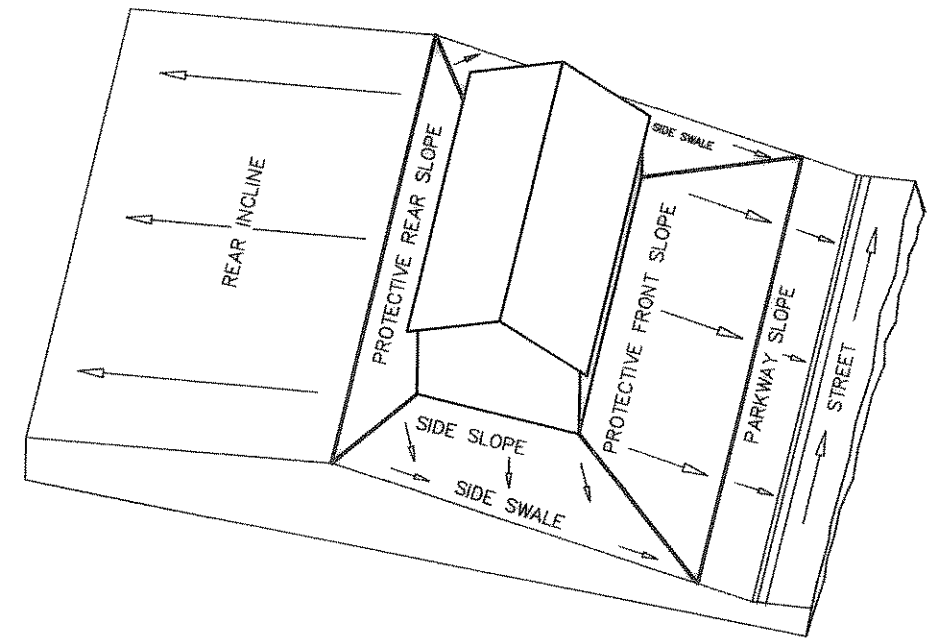

LOT GRADING TYPE B

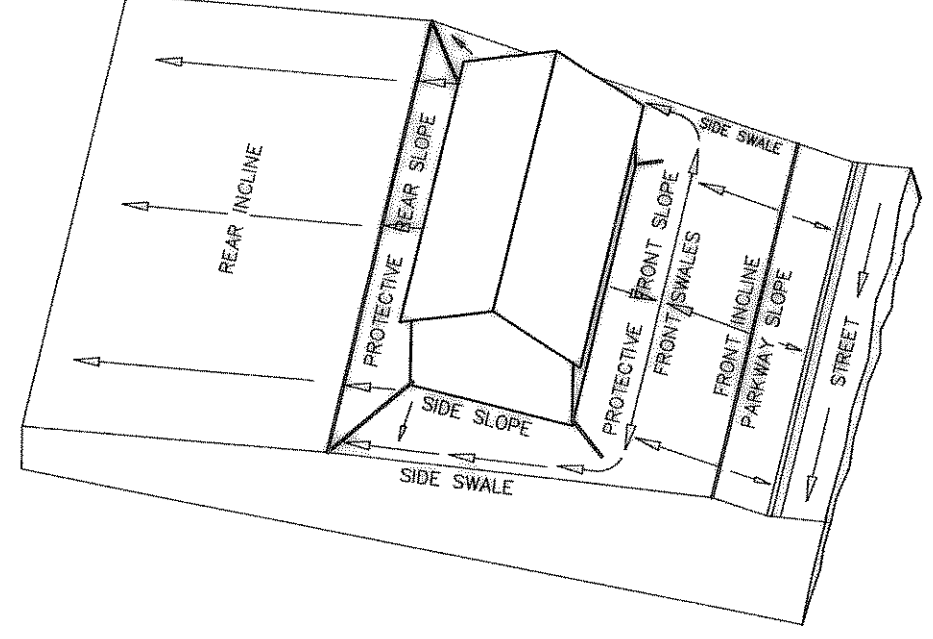

LOT GRADING TYPE C

- LEGEND**
- FP = FINISHED PAD
 - FF = FINISHED FLOOR
 - TW = TOP OF WALL
 - BW = BOTTOM OF WALL
 - EW = END OF WALL
 - 570 EXISTING CONTOURS
 - 560 PROP. CONTOURS
 - 61°5 SPOT GRADE
 - FLOW ARROWS
 - * INDICATES SIDE OF LOT WHERE DRIVEWAY MUST BE LOCATED DUE TO GRADE DIFFERENTIAL
 - D.E. = DRAINAGE EASEMENT

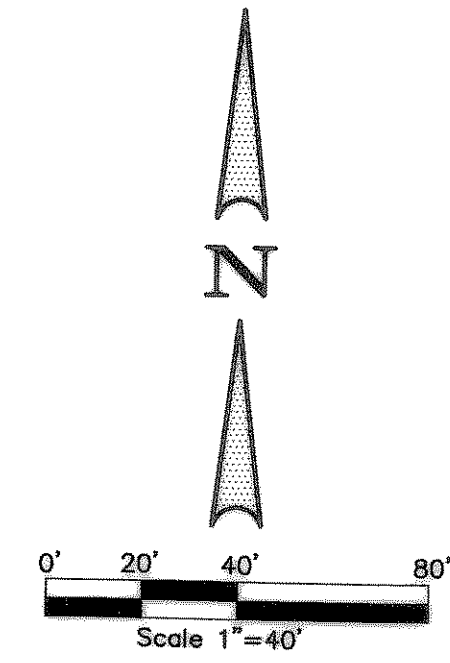

BENCHMARK: ELEV. = 600.69
CITY OF ROCKWALL R-19
BRASS MONUMENT AT THE N/W CORNER OF
SILVERVIEW & DIAMOND WAY, 500' ± SOUTH OF
S.H. 276.

BENCHMARK: ELEV. = 583.56
R.R. SPIKE SET IN THE CENTERLINE OF S.H. 276
3600± WEST OF F.M. 549

NOTE:
ALL FILL TO BE COMPACTED
WITH SHEEPS FOOT ROLLER

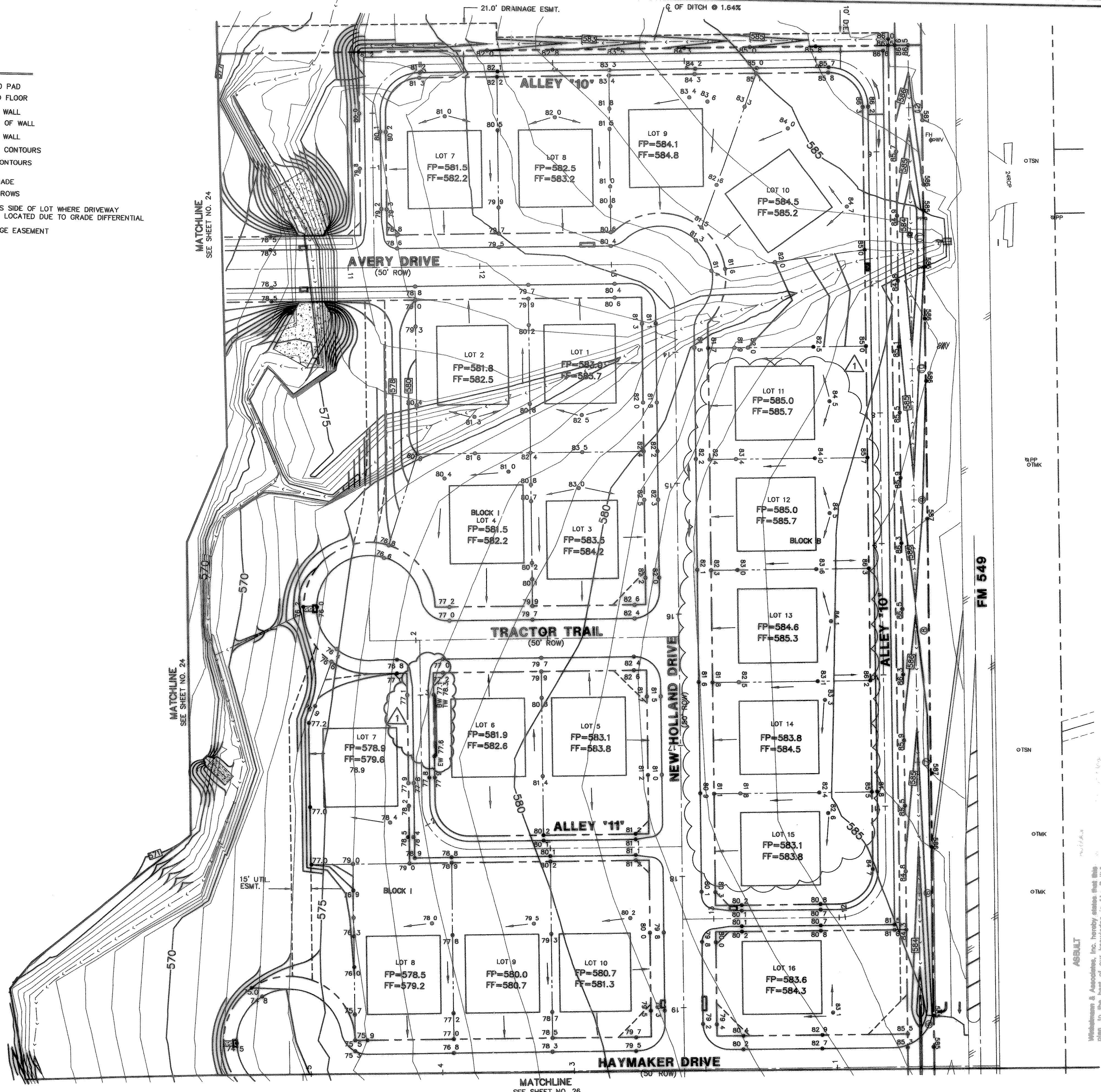

ASBUILT

Winkelemann & Associates, Inc. hereby states that this plan to the best of our knowledge is "As Built." This plan was prepared by the original approved construction professional, Winkelemann & Associates, Inc., and is not to be used for any other purpose without the written consent of Winkelemann & Associates, Inc. The user assumes all responsibility for the correctness or quality of construction as the project was prepared.

W. N. Uddin Khan 6/20/05

NO.	DATE	REVISION	APPROV.
1	9/24/04	REVISED SPOT ELEVATIONS & WALL	NK

THESE CONSTRUCTION PLANS WERE PREPARED UNDER THE CLOSE SUPERVISION OF
MD. NAIM UDDIN KHAN, REGISTERED PROFESSIONAL ENGINEER NO. 87776
W. N. Uddin Khan 6/20/05

THE SEAL APPEARING ON THIS DOCUMENT WAS AUTHORIZED BY
MD. NAIM UDDIN KHAN, # 87776

LOT GRADING PLAN
LOFLAND FARMS, PHASE 5-B

LOFLAND FARMS, PHASE 5B
 W.H. BARRON TRACT NO. 25
 ROCKWALL COUNTY, TEXAS

D R HORTON
 4308 MILLER ROAD, SUITE A
 ROWLETT, TEXAS 75088

Scale: 1"=40' Date: 07/09/04
 Designed By: RB
 Drawn By: MS
 Checked By: NK
 File: 320045BLG2rev.DWG
 Project No.: 32004.00

SHEET
25
OF
28

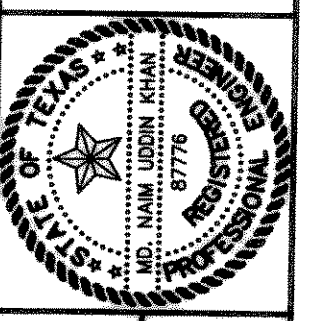
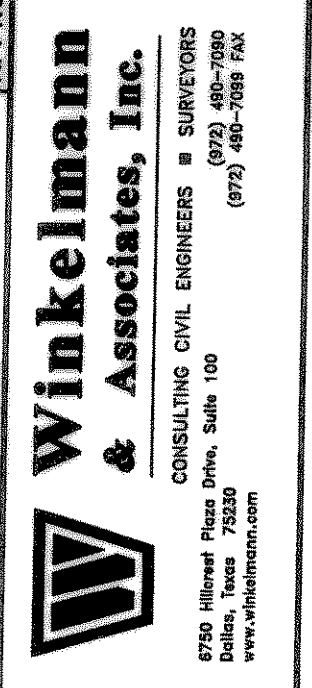

Winkelemann & Associates, Inc.
 CONSULTING CIVIL ENGINEERS & SURVEYORS
 6710 Millers Branch Drive, Suite 100
 Rockwall, Texas 75087
 (972) 461-7898 FAX