

NORTH GOLIAD STREET (S.H. 205)

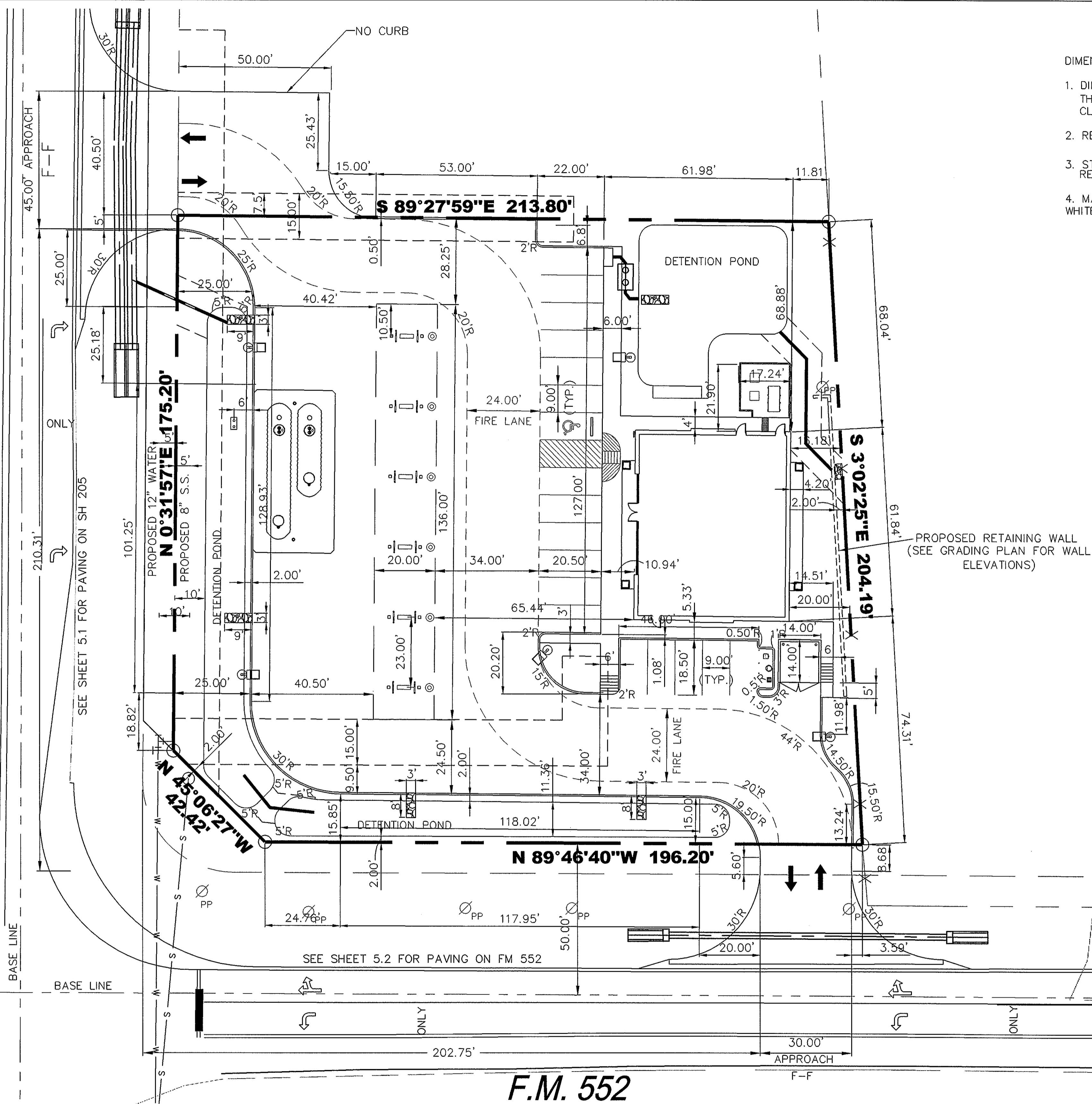

- DIMENSION GENERAL NOTES:**
1. DIMENSIONS ARE MEASURED TO BACK OF CURB AS SHOWN. IF IN DOUBT AS TO THE INTENT OF ANY DIMENSION, CONTACT THE ENGINEER / ARCHITECT FOR A CLARIFICATION.
  2. REFER TO ARCHITECTURAL FLOOR PLAN FOR EXACT BUILDING DIMENSIONS.
  3. STREET LIGHTS SHALL BE INSTALLED 3' TO 4' BEHIND BACK OF CURBS AS REQUIRED BUT SHALL NOT ENCROACH ON ANY SIDEWALK.
  4. MARK FIRE LANE TO CITY SPECIFICATION. "NO PARKING FIRE LANE" EVERY 25' WHITE 4" LETTERS ON A 6" RED STRIPED BACKGROUND.

PROPOSED RETAINING WALL  
(SEE GRADING PLAN FOR WALL ELEVATIONS)

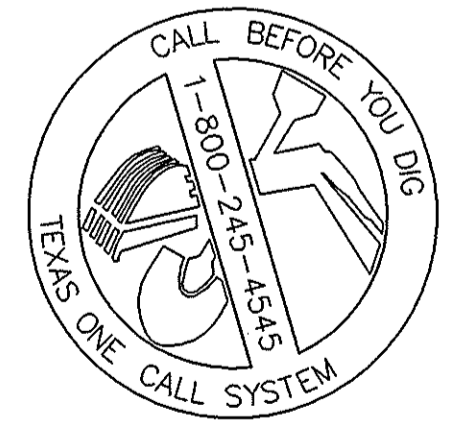

**F.M. 552**

THESE PLANS ARE INSTRUMENTS OF PROFESSIONAL SERVICE AND ARE PROTECTED BY COMMON LAW, STATUTORY AND OTHER RESERVED RIGHTS INCLUDING COPYRIGHT. THEY MAY NOT BE REPRODUCED OR USED FOR ANY PURPOSE WITHOUT THE WRITTEN CONSENT OF THE DIMENSION GROUP

No.	DATE	REVISION / DESCRIPTION	BY	No.	DATE	REVISION / DESCRIPTION	BY

CIVIL ENGINEERING • LAND DEVELOPMENT • PLANNING • ARCHITECTURE • CONSTRUCTION MANAGEMENT  
10755 SANDHILL ROAD, DALLAS, TEXAS 75238 TEL: 214-343-9400 FAX: 214-341-9060

**PROJECT INFO.**  
7-ELEVEN  
N.E.C. OF N. GOLIAD STREET  
& FM 552  
ROCKWALL, TEXAS

**DRAWING INFO.**  
AS-BUILT  
DIMENSION CONTROL  
PLAN

**PROJECT No.** 06127  
**DATE:** 05/18/07  
**DRAWN BY:** CS  
**CHECKED BY:** RA

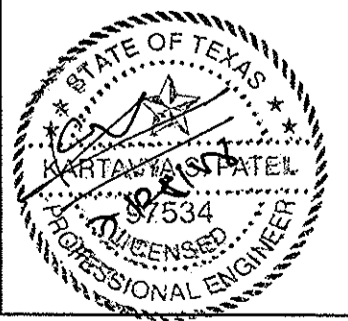

**SHEET NUMBER**  
C2

7-ELEVEN - N.E.C. OF N. GOLIAD STREET (SH 205) & FM 552, ROCKWALL, TEXAS