

SEE SHEET 5 FOR BARRICADES AND TRAFFIC CONTROL

0+00 WIND HILL ROAD = & RIDGE ROAD WEST

SAWCUT & REMOVE 18" x 89 L.F. CONCRETE CURB AND CUTTER & CONN. TO EXPOSED RE-BARS.

♦ DENOTES STREET NAME CHANGE

BENCHMARKS:  
BRASS DISK IN CONC. MONUMENT, 50% NORTH OF BACK OF CURB ON THE NORTH SIDE OF RIDGE ROAD WEST 500± EAST OF MURFIELD DRIVE (CITY OF ROCKWALL MONUMENT #9) ELEV. 502.67

BRASS DISK IN CONC. MONUMENT, IN MEDIAN OF NORTH LAKESHORE DRIVE 150' ± NORTH OF ALAMO DRIVE (CITY OF ROCKWALL MONUMENT #10) ELEV. 524.62

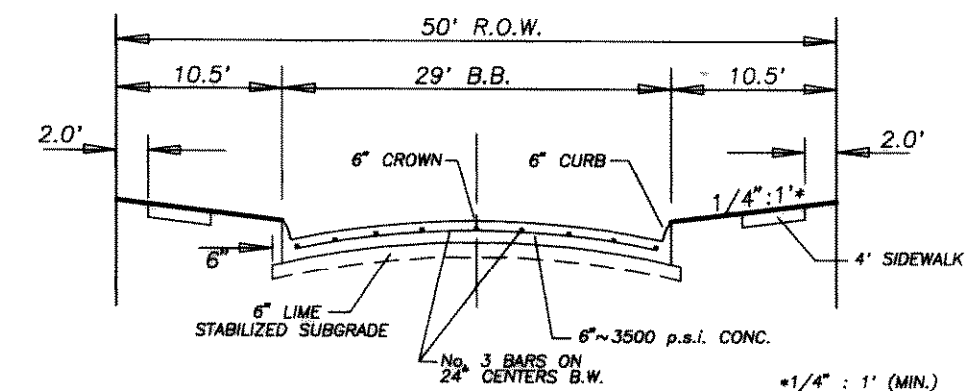

TYPICAL SECTION

NOTE: SIDEWALKS TO BE BUILT BY INDIVIDUAL HOMEBUILDERS.

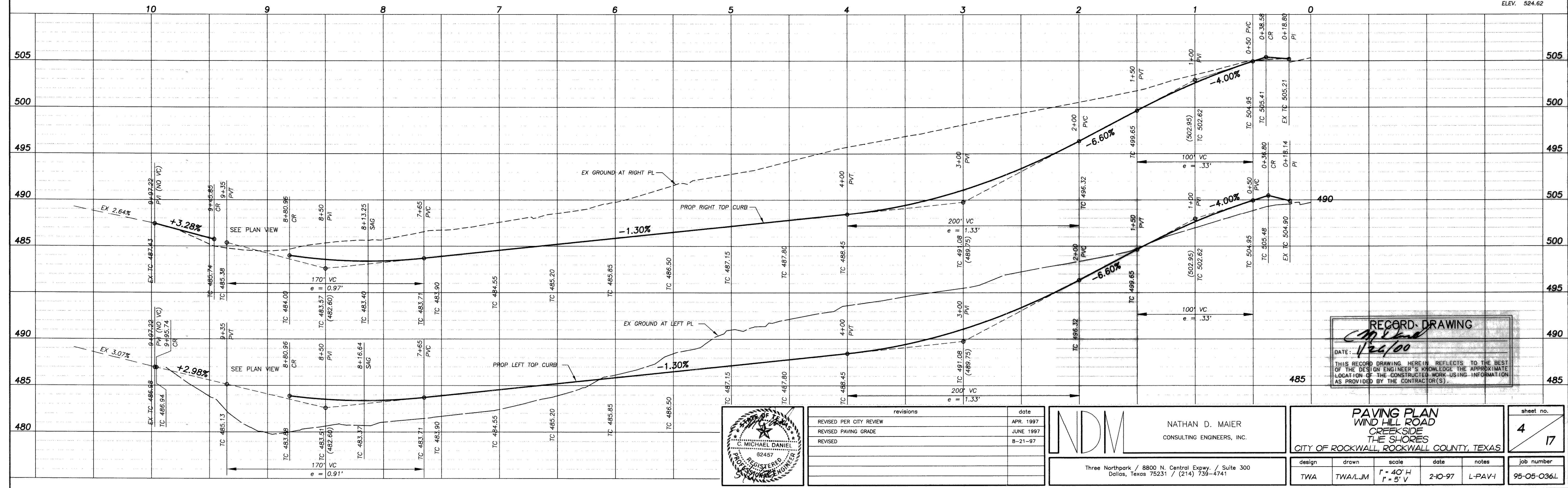

RECORD DRAWING  
DATE: 1/24/00  
THIS RECORD DRAWING HEREIN REFLECTS TO THE BEST OF THE DESIGN ENGINEER'S KNOWLEDGE THE APPROXIMATE LOCATION OF THE CONSTRUCTED WORK USING INFORMATION AS PROVIDED BY THE CONTRACTOR(S).

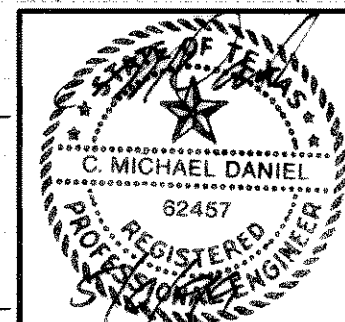

revisions	date
REVISED PER CITY REVIEW	APR. 1997
REVISED PAVING GRADE	JUNE 1997
REVISED	8-21-97

**NDM**  
NATHAN D. MAIER  
CONSULTING ENGINEERS, INC.  
Three Northpark / 8800 N. Central Expwy. / Suite 300  
Dallas, Texas 75231 / (214) 733-4741

**PAVING PLAN**  
WIND HILL ROAD  
CREEKSIDE DRIVE  
THE SHORES  
CITY OF ROCKWALL, ROCKWALL COUNTY, TEXAS

design	drawn	scale	date	notes
TWA	TWA/LJM	1" = 40' H 1" = 5' V	2-10-97	L-PAV-1

sheet no.	4
job number	95-05-036L